Gainesville Daily Sun

OL. XXIII, NO. 211 GAINESVILLE, FLORIDA, SATURDAY, OCTOBER 13, 1906 TEN CENTS A W

FUNSTON TOLD TO LEAVE CUBA

Will Not Be Left in Command of American Forces.

SECRETARY WM. TAFT EXPLAINS

Many Cubans, Organizers of the Moderate Party, Were Outspoken Against General Funston, Alleging He Deserted Them in Spanish War.

Havana, Oct. 12.—General Frederick Funston will not continue in command of the American forces in Cuba. Governor Taft announced that he and General Funston will leave Havana for the United States Saturday on the battleship Louisiana. With them will go Assistant Secretary of State Bacon and the affairs of Cuba will be left in the hands of Governor Magoon and General J. Franklin Bell.

In explaining this change of plans, Governor Taft said:

"General Funston was summoned on a hurry call from the Pacific coast because he was well acquainted with many of the insurgent chiefs here and it was thought he could aid us, as he did greatly in bringing the men in arms to an agreement. General Funston was put temporarily in command of the troops in Cuba merely as a convenience until General Bell should arrive. General Funston, Mr. Bacon and myself, with Mrs. Taft and Mrs. Bacon and our secretaries are returning to our permanent duties."

Many Cubans of the faction to which Mendez Capote and others who organized the moderate party belong, were outspoken against General Funston, alleging that he had deserted them in the war to throw off the yoke of Spain.

Governor Taft did not take cognizance of this bitterness, as he was familiar with the circumstances under which General Funston, at that time, returned to the United States. Funston was then ill, and he had the consent to return of General Garcia and other leaders, who appreciated the long service he had given their cause.

Several leaders of the revolution have arrived here from various parts of the island for the purpose, it is said, of attending a meeting at the home of General Castillo. They would not discuss the object of the gathering, but it is said that the rebel generals intend to make urgent requests of Secretary Taft for official positions under the provisional government. It is said that each of the generals has selected the position which he desires, and will make a demand for it on the ground that Mr. Taft is under obligations to them for their assistance in disarming the rebels.

It is considered significant that the rebels who served under General del Castillo have been instructed not to sell their horses and it is feared that del Castillo has a wild idea of enforcing his demands for a position under the provisional government.

Confidential agents of the late Cuban government Thursday reported to Governor Taft that the meeting of rebel leaders at the home of General Castillo Wednesday night was not for the sole purpose of bidding each other farewell, as the participants alleged. Castillo addressed his associates, urging that Governor Taft be called on to declare his attitude towards the men who were responsible for overturning the Palma government, and declared that the provisional government would have made slow progress but for the assistance of the rebels. Therefore, he argued, Mr. Taft should show his gratitude by ousting the moderates from office and substituting for them men who had fought for good government. In spite of the fact that he was the host, Castillo did not obtain support for his demands.

Generals Ferrara and Asbert made patriotic speeches, saying that they fought for their country and not for spoils. This sentiment was generally endorsed, and Castillo was voted down. Several speeches were then made applauding Governor Taft, president Roosevelt and the United States for their generous course towards Cuba.

able to make an accurate estimate of the conflicting reports regarding Wednesday night's meeting at the residence of General Castillo.

NEGROES FIGHT JIM CROW CARS.

Complaint Is Filed With the Commerce Commission.

Washington, Oct. 12.—Representative negroes of the south, on behalf of their race, have complained to the interstate commerce commission of the use by railroads of the south of "Jim Crow" cars for interstate passengers, and have requested the commission to investigate the subject, and on the development of facts to issue an order compelling the railroads not to discriminate against passengers on account of their color.

The petition is signed by Thomas Oliver and W. D. Johnson of Mississippi, and about a dozen other negroes. It says in part:

"Under present conditions, colored interstate passengers are denied equal privileges with white interstate passengers. Colored interstate passengers are compelled by the railways in the south to ride in what are commonly known as 'Jim Crow' cars, which are usually filthy and uncomfortable, and are denied the right to eat in railway dining cars and occupy berths in sleeping cars because of their color, all of which is a violation of the Hepburn railroad rate regulation law, which invests your honorable body with power equally to force equality between colored and white interstate passengers holding interstate tickets on the railways of the country."

The petitioners say they have no funds with which to employ counsel to argue their case.

ARRESTED FOR FIRING INTO JAIL

It Is Claimed He Wounded One of the Negro Prisoners There.

Macon, Ga., Oct. 12.—Dan Richardson is behind the bars at the police station on a serious charge. It is claimed by the police that he is the man who fired a pistol in the jail Saturday night, which wounded one of the negro prisoners there.

A charge of larceny is also booked against him, it being claimed that he took a pistol which did not belong to him from the armory of the Floyd rifles, and that it was that pistol with which he did the shooting.

Richardson states that he had been drinking and does not know how he came into possession of the pistol. He will be given a hearing before Recorder Nottingham, and the police officers claim that they have the strongest sort of evidence on him.

War Veteran Dies Suddenly.

Washington, Oct. 12.—Major J. H. Stine, president of the United States Historical society and historian of the Army of the Potomac, died suddenly at his home Wednesday night. Major Stine, who was about 65 years old, participated in the parade of the Spanish-American war veterans here on Tuesday, and it is believed that the exertion of the marching was responsible for his death. He was a clerk in the treasury department.

Rebels Will Surrender.

Washington, Oct. 12.—Cable advices received here from San Domingo state that an agreement has been reached between the government and the insurgent forces in the neighborhood of Monte Christo, whereby the insurgents will surrender to the government, and General Limardon, who conducted the campaign for President Caceres will become governor of Monte Christo.

Oil Trial For Tennessee.

Nashville, Tenn., Oct. 12.—Jackson, Tenn., is to be the seat of a trial of a suit against the Standard Oil company for a violation of freight rates and discriminations favorable to it which will involve all the southeastern states and which will in importance and sweep be no less famous than the Chicago investigation. The date of the suit will be announced later.

115 Horses Burned to Death.

Nashville, Tenn., Oct. 12.—The stock yards at Columbia, Tenn., together with 115 head of horses and mules, 17,000 bushels of wheat, $5,000 worth of oats, $3,000 worth of hay and a quantity of machinery were destroyed by fire Wednesday night. [illegible]

STOLE A MILLION; MADE FIRM BANKRUPT

Ceballos & Company Fail With Heavy Liabilities.

AGENT FLED WITH $1,000,000

Defalcation Forced Company to Suspend—Defaulting Agent Left On October 2, and Since Then Nothing Has Been Heard of Him.

New York, Oct. 12.—The assignment of J. M. Ceballos & Co., bankers and merchants, with liabilities between $3,000,000 and $4,000,000, was announced Wednesday. The statement declares that the failure was due to the defalcation and absconding of Manuel Silveira of Silveira & Co., Havana agents of the New York company.

Silveira's defalcation is alleged to amount to $1,000,000. He sailed from Havana Oct. 2, ostensibly to consult here with the members of J. M. Caballos & Co., but has not reached this city.

Counsel for the assignee said that Silveira has left on his own steamer, the Carmelina, for parts unknown, accompanaied by his wife and children, and that every effort was being made to locate him.

The members of the firm of J. N. Ceballos & Co. are J. M. Ceballos, John S. Fiske and Anderson C. Wilson.

The assignee is William V. Rowe an attorney. Mr. Rowe said that the assets of the firm are of a substantial character, but from a hasty examination it was manifest that they would require careful investigating. It was stated that the assets will be sufficient to cover the losses and that the firm may be enabled to resume.

J. M. Ceballos & Co. was established about 50 years ago and has large interests in Cuba, chiefly in the development of railroads and sugar plantations. It operates a line of steamers between New York and Spanish ports and has connections in Spain, European centers and Spanish-American cities.

William Nelson Chomwell, counsel for the assignee, stated:

"Messrs. Ceballos & Co., having no premonition of this conduct of their agent and confronted with this large loss and the deprivation of their current resources, I have, in this emergency, deemed it just to all having relations with them, that they should make a general assignment without preference. It is impracticable at the moment to make an intelligent statement of their assets and liabilities. In a general way the liabilities are between $3,000,000 and $4,000,000. T accountants are at work and will be able within a few days to make a fuller statement."

Manuel Silveira, the defaulting Havana agent for the firm of J. M. Ceballos & Co., is not on board the steamer Carmelina, on which he left Havana Oct. 2, but on another steamer which he boarded at sea two days after leaving the Cuban capital, according to information given out here Thursday.

It is said that the present whereabouts of the Carmelina is known, and that the destination of the other steamer to which Silveira and his family were transferred are also known.

The charge of defalcation with more than $1,000,000 which has been made against Silveira was made, according to Attorneys Sullivan and Cromwell, who made the announcement after the news of the Carmelina and the other steamer had been received in this city.

General Strike Is On.

Lodz, Russian Poland, Oct. 12.—During the night the bodies of five terrorists, who were hanged here on Wednesday and buried, exhumed by sympathizers and then re-interred by command of the Cossack officers, were re-exhumed by unknown persons. The authorities then buried them for the third time. Another terrorist, condemned to death by drumhead commission, was executed Thursday morning. The general strike is in full swing.

LOVEJOY LOSES BY FIRE.

Nearly All Business Houses on East Side Destroyed.

Jonesboro, Ga., Oct. 12.—As a result of a fire that started at 11 o'clock Wednesday morning five stores, a physician's office, 75 bales of cotton, two cotton seed houses and a blacksmith shop were totally destroyed at Lovejoy, a station 7 miles south of Jonesboro, on the Central of Georgia railroad.

The fire originated in the stove flue of G. H. Conkle's store and quickly spread to the store of Stanfield Bros. The fire was soon stopped in the store where it originated, with a loss of about $300, but before the fire had been extinguished in Conkle's store it had gained such headway in Stanfield Bro.'s store that it was impossible to stop it. The flames quickly spread to Dr. J. R. Wallas' office, and then the rest of the business part of the town on the east side of the railroad was doomed—all the other stores on that side being wooden buildings, which were easy prey for the flames in the high wind that was blowing.

The losses are: Stanfield Bros., $2,500; A. V. McVicker, $5,000; McVicker Bros., $2,000; A. D. Martin, $750; Fields & Edwards, $7,500.

The merchants named lost their entire stocks of goods, and the physician his office furniture, surgical instruments, etc.

Seventy-five bales of cotton, the property of various parties, which were lying on a platform in the open, were burned, at a loss of $3,000.

The buildings, owned by Jim Stanfield, A. V. McVicker and S. D. Crawford, were valued at about $7,500. A lot of cotton seed and two seed houses belonging to oil companies were burned. The merchandise and buildings were only partially covered by insurance.

The total loss is estimated at $30,000. The entire business section of the town suffered losses except two firms, I. G. Dorsey and J. J. Fullerton.

Johnson Will Get Life Term.

Moultrie, Ga., Oct. 12.—After remaining out 22 hours, the jury in the Jim Johnson murder case returned a verdict. Johnson was found guilty and recommended to mercy. Johnson's wife and mother were by him when the verdict was read in court. The ladies wept sore, but Johnson was very little moved. These two faithful friends returned to the jail with him and insisted on entering his cell to comfort him, although the condemned man insisted on doing the comforting himself, and assured his young wife that he would "come out of it yet."

Baldwin Racing Association.

Los Angeles, Cal., Oct. 12.—The Baldwin Racing association, with a capitalization of $500,000, of which $300,000 has been subscribed, has filed articles of incorporation and proposes to establish by Sept. 1, 1907, a large and modern race course and racing club at Arcadia, 12 miles from Los Angeles. The officers of the corporation are: President, E. J. (Lucky) Baldwin; vice president, H. J. Wolacott; secretary-treasurer, E. S. Albright; general manager, W. C. Creveling.

$4,000 Loss at Valdosta, Ga.

Valdosta, Ga., Oct. 12.—Eleven small negro cottages and a store owned by a negro man were burned here Wednesday by a fire which started shortly before noon. The burned houses were located on the western border of town and the fire department was handicapped by small water mains. A strong wind quickly carried the flames from one house to another. The loss is about $4,000.

Witness Killed on Courthouse Steps.

Groveton, Tex., Oct. 12.—F. R. Nyer, a private detective, was shot as he stood on the steps of the court house after testifying against certain Trinity county, Texas, people. He died Wednesday morning. He had been brought here by the sheriff as an attached witness.

Atlanta Pastor Accepts Call.

Nashville, Tenn., Oct. 12.—Rev. Charles R. Nisbet, pastor of the Westminster Presbyterian church of Atlanta, Ga., has accepted a call to the Woodland Street Presbyterian church of this city.

FORTY-TWO BUILDI DESTROYED BY

Destructive Blaze Visits Edward Island.

THE LOSS IS NOT ESTIM

A Gale Was Blowing and the Swept Through the Town Wi rific Speed—Outside Assistanc Requested to Check the Fla

Summer Side, P. E. I., Oct. Fire which broke out here at a hour Thursday morning threa destroy the greater part of the A high wind prevails and at many buildings, all of woode struction, had been burned.

Assistance was requested of lottetown, and an engine compa been sent by special train.

Summer Side is the second place in Prince Edward Islan has a population of about 4,0 sons.

Aid Asked of Charlotteto

Charlottetown, P. E. I., Oc The fire which started early T morning in the railway sta Summer Side, and which spr rapidly that aid was summone this city, destroyed 42 buildin cluding the postoffice, the Engl Baptist churches and four hot gale was blowing and the swept through the town with speed. The loss is not estimat

One Killed In Wreck.

St. Louis, Oct. 12.—The Iron tain fast mail train, which w in leaving the Union station T morning, jumped the track whil ing up lost time at the city killing one and injuring 10 oth sons. The accident occurred a short distance of where the train was similarly wrecke spring. Behind the engine three mail cars. The engine a cars plunged from the track sharp curve and went down a bankment. The third car did n down the embankment. Enginee par was crushed to death. Fi Rafferty is seriously injured, is believed he will recover. were injured in the wreck last and have been out of the h only two weeks. Only two mail clerks are seriously injure others being badly bruised.

Jockey Falls In First Rac

Atlanta, Oct. 12.—In the the races, which opened at Pie park Wednesday afternoon, B tin, a jockey riding No. 1, Lou was thrown from his horse, fell the animal's feet and was so hurt that he was carried fro grounds unconscious. The stand was filled with attendants the State fair and crowds of were cheering Louise C. whe horse, in some unaccountable m tripped, lunged forward and her rider to the ground. The continued his pace, but all in in the race was temporarily lost eral men ran to Austin's assist and found him breathing with culty and blood spouting from nose. It is believed, however, his injuries will not prove perm

Clergy Makes Retraction

Madrid, Oct. 12.—The cler the diocese of Cordova have the minister of justice a retra identical with that of the Bish Tuy, of the statements made in sition to the government in con tion with the latter's endorseme civil marriages.

Heavy Frost at Memphis.

Memphis, Tenn., Oct. 12.—A vy frost was reported in Mem Thursday morning. Advices to News-Scimitar from Tennessee kansas and northern Mississipp that a heavy frost occurred in sections.

The Treasury Statement

Washington, Oct. 12.—W treasury balances, exclusive of gold reserve, show: Av [illegible] [illegible], $136,487,278; [illegible]

SEVENTH DAY ADVENTISTS.

They Continue to Hold Services in North Gainesville Chapel.

The members of the Seventh Day Adventist congregation are continuing their services at the chapel in North Gainesville, and the meetings are being fairly well attended.

The most central figure at the meetings is John Mitchell, a young man not yet eighteen years of age, who has been converted to the faith. Mr. Mitchell calls Lakeland his home, where he has a widowed mother. He has just graduated from Graceville College, Graceville, Tenn., and is a young man of exceptional qualities, being a fine speaker and a fluent and successful worker. He has succeeded in interesting quite a number in this section in his religious work, which is best evidenced by the crowd which has filled the little chapel each evening.

Possessed of good language, well arranged, the young Mitchell lad has got people to thinking, and the Seventh Day Adventists hope he will come again.

The last service during the present revival will be held today, beginning at 10:30 a. m. It will be a Bible reading, and those who attend are requested to bring their Bibles with them.

LEVY COUNTY SENSATION.

Man Said to Be Found Dead, But No Authentication of Rumor.

The Sun, through the courtesy of a friend who had East Florida telephone connection, received an inkling that a white man had been found dead in the woods near Bronson, or in the immediate vicinity of that town, on Wednesday afternoon.

The Sun has exerted every effort through the East Florida Telephone Company to secure some party at Bronson, but it seems that all parties telephoned who had instruments in their office have been absent, hence it has been impossible to secure definite information. The Levy Times-Democrat was issued on Thursday, however, and no mention is made, hence the rumor must have been mythical.

High Springs Improvements.

Captain W. G. Shehee, the merchant and broker of High Springs who was in the city Wednesday, speaks in the highest terms of his town and the improvements which are being carried on there.

Captain Shehee states that the latest improvement in the business section of High Springs is the addition of another story to the store owned and occupied by R. J. Futch and A. J. Moore. This building is located in the best business section of the town, and its location demands a fine trade.

When completed the firm will increase its line of furniture, etc., in order that the good people of High Springs may see the goods properly displayed.

There are many other improvements going on at High Springs, among which are a number of cottages and residences.

OUR
RUG
Department
Is More Up-to-Date Than Ever Before.

RUGS, SQUARES, MATTINGS
and all kinds of Floor Coverings.
ALL sizes and prices.
See our line before you buy elsewhere.

Bed Covering
of all descriptions—
LACE CURTAINS and PORTIERES.
See our line of Draperies—the most complete and up-to-date line ever shown in the city.

GAINESVILLE
FURNITURE
COMPANY.

A Boston schoolboy was tall, weak and sickly.

His arms were soft and flabby. He didn't have a strong muscle in his entire body.

The physician who had attended the family for thirty years prescribed *Scott's Emulsion.*

NOW:

To feel that boy's arm you would think he was apprenticed to a blacksmith.

ALL DRUGGISTS; 50c. AND $1.00.

MEETING COTTON GROWERS.

Regular Meeting of Association Held in Alachua on Tuesday.

The Alachua Cotton Growers' Association held their regular meeting Wednesday in the Williams building, Alachua, President J. S. Dupuis in the chair.

A report of the present condition of the crop was asked for and every member present responded, showing a shortage of 40 per cent compared with last year's crop. The meeting was attended by the most successful farmers of the Association, and their crop would of course show a greater percentage than the average Alachua cotton growers.

A report of the recent meeting at Valdosta, Ga., was presented by J. R. Williams and the proceedings of that meeting were heartily endorsed by the Association, and therefore the members are determined to hold their cotton for the prices named at Valdosta, 21 to 25 cents.

J. R. Williams made a motion that the State Association have a called meeting at Lake City, Fla., between November 1st to 10th. This motion was adopted and it was decided that Mr. Harvey Jordan, president of the State Association, be requested to attend.

The Association adjourned to meet on October 20th at 11 a. m. in the Williams building, in Alachua. State Secretary F. G. Schell will address the meeting.

J. E. HAYNESWORTH,
Secretary Pro Tem.

Friday's Fire.

An alarm of fire was turned in from Box 28 Friday morning at 9:30 o'clock, which summoned the department to the home owned and occupied by Louis Joseph, corner West Church and Seventh streets. The house, which was only a small affair, was well gone before the alarm was turned in, hence it was impossible to save it, and the building was virtually destroyed before the department could arrive upon the scene. Most of the furniture, etc., was saved.

Snow Storm at Buffalo.

Buffalo, N. Y., Oct. 12.—Snow began falling here Wednesday afternoon and continued for 16 hours. Great damage was done in this city to shade trees. Reports from surrounding towns are to the same effect. Fruit trees were also much damaged. Joseph Kerber, a machinist, was killed and an unknown man was shocked to death by coming in contact with live wires which had been broken by the wet snow.

At Auction.

Notice is hereby given that on Saturday, the 27th day of October, 1906, at two o'clock in the afternoon, at Paradise, Florida, I will sell to the highest bidder, for cash, the following property towit:

One Weatherby, Rug & Richardson double surface planer and matcher complete.

One Yerks and Finase moulder.

Also one hot blast dry kiln, with trucks, complete.

L. C. GRACY.

A Card.

This is to certify that all druggists are authorized to refund your money if Foley's Honey and Tar fails to cure your cough or cold. It stops the cough, heals the lungs and prevents serious results from a cold. Cures la grippe, cough, and prevents pneumonia and consumption. Contains no opiates. The genuine is in a yellow package. Refuse substitutes. J. W. McCollum & Co.

Both of Them Were Captured.

Guntersville, Ala., Oct. 12.—James M. Thomason, a prominent farmer, was mortally wounded by a young man named Hornsby, who was residing at the home of Thomason's son. In a family quarrel, the elder Thomason was knocked down by his daughter-in-law, who called on Hornsby to kill her husband's father. Hornsby fired twice. The woman and man immediately fled together, but were overtaken by a posse of citizens and turned over to the sheriff.

Negro Fair to Be Called Off.

Macon, Ga., Oct. 12.—Owing to the strained relations between the races in every section of Georgia, the negro fair which is to be held in Macon next month may be called off. At the meeting of the city council a resolution was introduced cancelling the permission granted the negroes to hold a fair. Before the resolution was passed, however, it was decided to leave the matter to Mayor Smith, who will determine on the best course to pursue.

Convention of Police Chiefs.

Washington, Oct. 12.—The executive committee of the National Association of Police Chiefs at a meeting held here Wednesday decided that the convention of next year should be held in the convention building of the Jamestown exposition the week beginning June 18.

Three Killed by Explosion.

New York, Oct. 12.—Three men were killed and a dozen others rendered unconscious by an explosion and fire in the Pennsylvania railroad tunnel under the Long Island city Thursday.

Sleet Storm at Rochester.

Rochester, N. Y., Oct. 12.—This city and vicinity was visited by a severe sleet storm Thursday morning, carrying down many telegraph and telephone wires.

Ice in Tennessee.

Nashville, Tenn., Oct. 12.—The government thermometer at this point registered 32 Thursday morning. Thin ice formed.

CURIOUS DESIGNS.

Odd Results May Be Produced by Dropping Oil on Water.

A curious experiment may be made, the result of which will produce a strange natural design, and the attempt may be carried on with almost endless variety in the result. The only things needed are a deep dish of water and some oil. Any kind of oil will do, but better results are obtained with a variety.

Fill a deep dish with pure water and let it stand until the water is perfectly still, then let fall into it a drop of pure sperm oil. The drop will spread out, forming a film circular in shape, but very ragged at the edges. If you watch the film you will soon perceive that the center begins to break up, forming ovals and circles, and the combinations of these form endless designs which keep on forming and breaking up from one to another for fully half an hour, making a veritable kaleidoscope.

You will see some designs that you may wish to preserve, and if that be so take a piece of glazed paper and place it gently over the surface of the water when the film is in the desired design. The oil will stick to the paper, and when you remove it from the water, as gently as you placed it there, run an inked roller over it or place the design on an inked plate. The ink will cover the paper except where the oil has touched it, and when your process is finished your design of oil will stand out white against a black background.

This same experiment made with castor oil will give a similar result, except that the designs will be smaller, and every kind of oil will give a different design. Indeed, no two drops of the same oil will produce the same design, so that you may preserve an endless variety in your collection.

Land Crabs.

Crabs are generally supposed to live in the ocean, but there is one species that lives on the land. It is found on the island of Jamaica, in the West Indies. It burrows in the sand sometimes two or three miles from the sea. It has two long claws. In attacking an enemy it binds it with one claw, which is then thrown off, and then continues the fight with the free claw. The crabs stay in the ground during the day and hunt for their food at night. They visit the ocean once a year to lay their eggs. They travel by night, when they are caught in great numbers.

Speculation.

Experience proves that those who gain money rapidly by speculation almost never keep it, and when they have lost it they are infinitely worse off than they were before.—Success Magazine.

GOT HIS HAIR BACK.

Was Perfectly Bald When He Started to Use Newbro's Herpicide.

Frederick Manuell, Maryland block, Butte, Montana, bought a bottle of Newbro's Herpicide, April 6, '99, and began to use it for entire baldness. The hair follicles in his scalp were not dead and in 20 days he had hair all over his head. On July 2 he writes, "and today my hair is as thick and luxuriant as any one could wish." Newbro's Herpicide works on an old principle and with a new discovery—destroy the cause and you remove the effect. Herpicide destroys the germ that causes dandruff, falling hair, and finally baldness, so that with the cause gone the effect cannot remain. Stops falling hair at once and a new growth starts. Sold by leading druggists. Send 10c. in stamps for sample to The Herpicide Co., Detroit, Mich.

J. S. Bodiford & Co., Special Agents

Miss Tebeau's
Boarding AND Day Sc
300 West Main Street,
GAINESVILLE, FLORI
The Thirty-third Year ope
tember 17, 1906.

Tremont Ho
F. C. Reinhardt, Mana
209 West Orange Street
GAINESVILLE, FLA.
Commercial rates $1 a day;
rates by the week. Table suppli
the best the market affords.
age of public solicited.

Pearce Hou
Centrally Located. GAINESVILLE
Thoroughly Renovated and Und
Management.
$1 to $1.50 Per Day. Mea
Special Rates by the Week or M
F. T. RUTHERFORD, Ma

WILLIAM ANDERS
BICYCLES and
Electrical Suppli
Agency for leading Bicycles. Re
done promptly. Electrical
of all kinds.
113 W. UNION

PROF. JULES EICHELBE
Piano and Organ Tune
and Repairer.
THIRTY YEARS' EXPERI
Gainesville, Florida.

T. F. THOMAS
UNDERTAKING C
FULL LINE OF
NEW GOODS....
AGENTS FOR
MONUMENTS, TOMBSTO
and IRON FENCES.
☞ See our samples.
Personal attention to all matte
this line. Mail and telegraph or
promptly attended to.
Gainesville, Florida.

BROWN HOUSE
BARBER SH
EARNEST PAPY, Pro
Tonsorial work of all kinds
promptly and in an up-to-date ma
Nothing but first-class w
ployed.
A share of the public patronage

The Florida
Fruit and Truck Gr
L. J. BRUMBY, Editor and P
OCALA, FLA.
One Year
Single copies
A handsomely illustrated
devoted especially to the
the fruit and vegetable
Florida.
A special trial subscrip
months will be sent on

ESTABLISHED 1869.
H.F.DUTTON&CO.
—DEALERS IN—
Sea Island Cotton.
Sea Island Cotton Seed, Bagging and Twine. Walrus Leather in Strips or Sides.
Manufacturers of the James Doig Improved English Sea Island Cotton Gin, and Supplies for Same.
GAINESVILLE, . . . FLORIDA, U S A

IT IS FREE!
We Have Made a New Departure in Our Business
The increasing demand for our Whiskies, Wines, Liquors, Etc., through the State has been so great that we have decided to add a MAIL ORDER DEPARTMENT to our business. The greatest precaution will be taken in filling the orders and all goods will have our personal guarantee.
DROP US A POSTAL
And we will mail you free our handsome prospectus which is fully illustrated with pictures of the Building, Offices, the Bottling Department, Store Rooms, Stables, etc., which fully demonstrates the facilities for handling our enormous business. We will gladly send you our Price List in which we offer some exceptionally low prices for standard goods. Address all communications to Department "C."
Joseph Zapf & Co.,
610 to 640 West Bay St. Jacksonville, Florida.

ETTEL'S LOSS AT FAIRHOPE, ALA.

Near Being Driven From Home by Heavy Gale.

A FEARFUL DISASTER

uable Pecan Grove and Build- Were Destroyed, and Work of Years Swept Away in One —An Interesting Letter.

W. Ettel, who is spending the with his good wife at Fair- Ala., where he has owned for years a fine home, had a experience in the recent storm and writes his son, Joseph A. this city, of the same.

well known here, the letter of especial interest to the of Gainesville, and in order to of this section know how the who were in the storm suffered of them more than Mr. and Ettel), we produce a part of , which is as follows:

"Fairhope, Ala., Sept. 27.

mother came home last night much fatigued. I did not go to on account of the severe storm, but she reached home It kept on raining and storming the night, and we were every half hour.

o'clock in the morning we terrible crash, but it was so could not see his hand before However, we supposed the had blown down, and fearing trees might blow down I to the garret and moved the ering to the servant boy), soon fell fast asleep. Short- there developed a regular ment on top of the roof, and the east side of the house. We it to flying pine burrs and but found later that it was by flying shingles taken off the We most anxiously waited for of day, and just as the dawn looked out and saw the crib ground, and a number of our trees laying around.

storm kept increasing with force, and at 6 o'clock trees to tumble right and left everywhere, some crashing im- at our bedroom window; but a. m.) none have struck the Many trees broke off twenty from the ground, and it is sight to notice the crownless Our favorite cedar tree be- kitchen was not broken, but up by the roots, and is now top of the well house. We our chickens in the coop last they seem to be buried with I only see nine of them this

o'clock the rain abated some. storm continues with great ventured out towards the there was no danger of and find our beautiful pine which we have manifested so pride, almost demolished. This course a sad sight to your and myself.

around the place, as division fences, are now all large mulberry tree which admired has been demol- all the fruit has been blown trees. This fruit is not although we gathered a quantity, we fear that they will

this is a northeast storm the tide is as high as it was Galveston flood, the waves over our wharf about a The surrounding private completely gone, and the dashing over the steam- of Fairhope, Sea Cliff

only stay out about fif- es, and I will let you know ed if the good Lord spares

ge across the spring at the bluff I have just discov- and the water is now bluff. We had to cook breakfast we ate in the the draft in the kitchen ing closed was so strong permit the fire to burn.

now without drinking spring is overflowed with the well wrecked. We kets of rain water, but me we will be at a loss do.

ich you know is very t, has been shifted the pillows, as we are unable to open or close several doors and windows.

"At 10:15 a. m. I ventured into the garret, just in time to look out and see our wharf and wharf house settle, and begin to drift towards shore. You know that was a very serious sight for me.

"Now, that most of the damage is done, the storm is beginning to abate a little. The tide, however, is still rising, and I would not be surprised to see the steamship wharves go, as they are now in a rather shaky condition.

"At 11:45 a. m., the most of our wharf and lumber took a head for middle of the bay, after it started towards shore, and I believe is now gone for good.

"The old warehouse on the big pier has gone to pieces, and the new steamer moored there is half-way out in the bay with her smokestack gone. We of course do not know what other damage has been done to this vessel.

"Two of our neighbors have just been in to get something warm, as their kitchens, with all utensils, have been blown away. They and their families look badly frightened.

"No steamer left for Mobile this morning, as none were able to secure dock facilities. The storm is abating, however, and we expect to go to town as soon as possible and ascertain the damage."

See Us for

ALUMINUM
COOKING WARE

Our Prices Are Right

BAIRD

Makes Homely Women Pretty.

No woman no matter how regular her features may be can be called pretty if her complexion is bad. Orino Laxative Fruit Syrup aids digestion and clears sallow blotched complexions by stimulating the liver and bowels. Orino Laxative Fruit Syrup does not nauseate or gripe and is mild and pleasant to take. Remember the name Orino and refuse to accept any substitute. J. W. McCollum & Co.

Walter Hart Was Shot.

Macon, Ga., Oct. 11.—Walter Hart, brother of Alderman Jesse Hart, of this city, was shot by some one in the mob in front of Bibb county jail, and he is at his home suffering from a badly lacerated nose where the shot struck him. He narrowly escaped a shot from a second story window fired by some unknown person.

$10,000 Worth of Diamonds Stolen.

New York, Oct. 11.—Diamonds and jewelry worth $10,000 were stolen by a thief representing himself to be a telephone inspector in the home of a wealthy resident of the Bronx. In the region where the robbery occurred are the Ogden, Clarke, Edson, Camp and other fine estates.

AN ARCTIC CREVASSE.

Narrow Escape From Death In Its Fathomless Cavern.

Anthony Fiala, in his records of "Two Years In the Arctic" in McClure's Magazine, tells of his rescue from a deep crevasse on Hooker island. He was crossing an ice cap when the snow gave way beneath him. He began a frightful descent and then lost consciousness.

On recovering consciousness, he writes, I found myself wedged between two curves in the walls of the crevasse, the convex surfaces of which narrowed sufficiently to hold me between the breast and back. My left arm was bent over my breast and had prevented me from falling through the neck of the funnel. Beneath was a great cavern in which I could move my legs without finding the walls. Had I stepped three feet farther to the right I should have dropped in depths unfathomable.

The darkness was intense, but far above me shone a faint halo of blue with rays of light that came part way along a face of black, glassy ice. This told me where the men were. They asked how deep I had fallen. I shouted that I was about 150 feet down, for so it seemed to me. Just then I heard an awful sound in the crevasse. It appeared to come from below. My first thought was that a pack of dogs had fallen in with me. Soon the noise turned into articulate speech, and I learned that Steward Spencer, who had tried to save me, had fallen in too.

At last I saw above me the end of a rope, which gradually neared. My right arm was free, and at last the precious line was in my hand. I painfully made a bowline in the end of the rope, the fingers of my left hand being fortunately free. Slipping the noose over my right foot, I called to those above to haul away. I called to them to move the rope to the right and then to lower me, and after considerable difficulty in the dense darkness I discovered the steward, but could not rescue him on account of a projection of ice that interfered. I told him it would be best for the men to haul me up and then send the rope down again for him, to which he agreed. I was drawn to the surface just in time. I fainted on reaching the top. The steward was hauled up next. No bones were broken, but a cut on the steward's face required stitching.

On measuring the rope Seaman Duffy found we had fallen to the depth of seventy feet into the crevasse, a providential escape, for if we had fallen a short distance farther to the north, where the crevasse widened, we should have descended beyond the reach of help.

The Austrian National Hymn.

The Austrian national anthem is one of the most beautiful of Haydn's melodies and of national hymns. The words of the "Emperor's Hymn" were written by the Jesuit priest L. L. Haschka and were set to music by Haydn. On Jan. 28, 1797, Count von Saurau, governor of Vienna, issued a decree that "Gott erhalte Franz den Kaiser" should be the Austrian national hymn, and on Feb. 12 it was by order sung in all the theaters of Vienna. In England it is familiar as the hymn tune "Austria." It is often sung to Newton's lines, "Glorious things of thee are spoken," and sometimes also to Kempthorne's "Praise the Lord, ye heavens, adore him."

Haydn's affection for this beautiful melody is well known. He afterward employed it for the variations in the "Kaiserquartet," op. 76, No. 3, and when he was near death and too weak to stand he was carried across the room to the clavier and solemnly played the tune three times, according to Herr Pohl, as his farewell to art. William Gardiner, the Leicestershire stocking maker and musical amateur, sent Haydn six pairs of stockings woven with the air of "Gott erhalte" and other melodies.

Skeptical.

There was elected to the city council of Chicago once a politician of local note by reason of his frank and absolute cynicism, frequently expressed, with reference to reform in politics. For reformers as a class the cynical Chicagoan had only a contemptuous but good natured jest. It is said that on the occasion of the retirement of a federal officeholder, an Illinois man who had long fed at the public crib, some one had observed to the councilman that the officeholder in question was reported to have resigned for the reason that he had tired of politics and of office. "After all," said the friend, "Blank's a pretty fine sort. Great church member. He says that he will devote the remainder of his life to doing good."

"That so?" lazily asked the councilman. "Who's this fellow Good?"

No more Alcohol

As now made, Ayer's Sarsaparilla does not contain the least particle of alcohol in any form whatever. You get all the tonic and alterative effects, without stimulation. When a stimulant is needed, your doctor will know it, and will tell you of it. Consult him freely about our remedies.

We have no secrets! We publish the formulas of all our preparations.

J. C. Ayer Co., Lowell, Mass.

PERRY M. COLSON, Pres. J. W. BLANDING, Vice-Pres. B. R. COLSON, Sec.-Treas.

ALACHUA COUNTY
ABSTRACT COMPANY
INCORPORATED.
Gainesville, Fla.

"The Title Is the First Consideration."
We do an exclusive Abstract business with facilities for imparting FULL INFORMATION concerning the Title to any and all lands in Alachua County
ALL BUSINESS TRANSACTED PROMPTLY.

ABSTRACT & REALTY COMPANY
(Incorporated)
E. E. VOYLE, MGR.
Abstracts of Title and full information furnished regarding lands in this county. Our manager has lived in this county thirty years and is thoroughly conversant with land titles.

E. E. VOYLE,
FIRE, ACCIDENT, BURGLARY AND INDEMNITY INSURANCE. Representing a number of prominent American and English companies.
REAL ESTATE AND CITY LOANS.
Gainesville : : Florida

Jas. M. Graham, President
Geo. W. Hyde, Vice-President
H. E. Taylor, Cashier
Lee Graham, Asst. Cashier

THE FIRST NATIONAL BANK
OF GAINESVILLE.
THE ONLY NATIONAL BANK IN ALACHUA CO

Capital.......................$50,000 00
Surplus and Undivided Profits... 30,000 00

Does exclusively a banking business, with facilities equal to any bank in the State. Solicit the accounts of Farmers, Merchants, Corporations, etc. Interest allowed by special arrangement. All business transacted promptly

H. E. TAYLOR, Cashier.

Established 1878:
H. F. DUTTON & CO.
BANKERS

Do a general banking business, buy and sell Foreign and Domestic Exchange. The accounts of banks, bankers, corporations, farmers, merchants and others received on favorable terms. Special facilities fo making collections on all accessible points in the United States.

GAINESVILLE FLORIDA

G. S. MERCHANT & CO.,
Retailers and Jobbers in
Staple and Fancy Groceries,
Grain, Garden Seed and Fertilizers.
SOUTH SIDE SQUARE. : : : GAINESVILLE, FLORIDA.
Highest market price paid for Chickens, Eggs and other Produce.

A Complete stock of Hay, Corn, Oats, Flour, Bran, Meal, Cotton Seed Meal and Rye. We handle only the VERY BEST goods at the LOWEST PRICES, and guarantee satisfaction always.

FLORIDA WHITE PRESSED BRICK COMPANY
MANUFACTURERS AND DISTRIBUTORS
COMMON AND PRESSED
SAND-LIME BRICK
OFFICES:
DYAL-UPCHURCH BLDG,
JACKSONVILLE, FLA.
WE SELL OUR OWN PRODUCT

ATLANTIC COAST LINE
THROUGH SERVICE...
NO CHANGE (except what you leave with the Agent) Between
JACKSONVILLE, OCALA and GAINESVILLE.

Full information may be obtained from
J. A. GOODWIN, Ticket Agent.

LITY OF SEED LOWERED.

Done to Cotton Seed In State of Alabama.

omery, Ala., Oct. 12.—The item of storm damage talk is rm done the cotton seed crop state, which experts now place 00,000. This is in addition to the grade of the cotton and ruction of the staple open in ds.

seed men from every sec- the state are agreed that the ll exceed $4 a ton on seed, will mean a great deal to the n the final wind up. It is that in many cases where the ave been exposed to the weath- they have rotted, and are of ue. They can be taken in the nd crushed easily.

stimated that seed would have $13 a ton this year if it had en for the storm, but that the en will not be able to pay now than $9, and that at that price will be taking a great risk. If eed are as badly damaged as thought they will be worthless il, as they will be for planting. will cut every way, not only away the value of the seed, utting down the working time laborers at the cotton seed oil

ong this line it is estimated that loss to Alabama farmers because the storm of Sept. 26, will be 00,000, and that it will take 12 nths of good time to get them back solid footing.

A Young Mother at 70.

My mother has suddenly been made ung at 70. Twenty years of intense ffering from dyspepsia had entirely abled her, until six months ago, hen she began taking Electric Bitters hich have completely cured her and restored the strength and activity she had in the prime of life," writes Mrs. W. L. Gilpanrick of Danforth, Me. Greatest restorative medicine on the globe. Sets stomach, liver and kidneys right, purifies the blood, and cures malaria, billiousness and weakness. Wonderful nerve tonic. Price 0c. Guaranteed by all druggists.

Racing Man Dead.

Louisville, Ky., Oct. 12.—A telegram received here announces the death in Cincinnati of John Price, a part owner of several Canadian racing plants and at one time associate judge at Latonia and Louisville. He was 56 years old, a bachelor and a club man.

A Badly Burned Girl

or boy, man or woman, is quickly out of pain if Bucklen's Arnica Salve is applied promptly G. J. Welch of Tekonsah, Mich., says: "I use it in my family for cuts, sores and all skin injuries and find it perfect." Quickest pile cure known. Best healing salve made. 25c at all druggists.

Killing Frost In Kentucky.

Cynthiana, Ky., Oct. 12.—A heavy frost with a freeze occurred in all parts of this county Wednesday night which will destroy all the tobacco now out in the field. This is the first frost of the season.

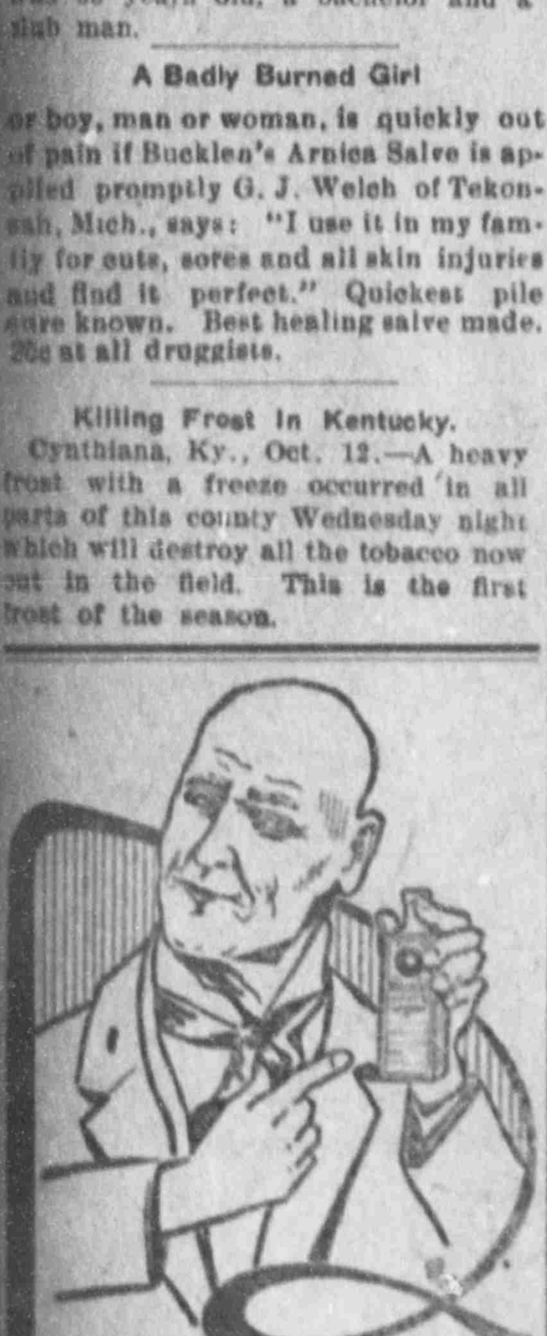

Why suffer with pain when BALLARD'S SNOW LINIMENT WILL CURE

RHEUMATISM, CUTS, OLD SORES, SPRAINS, WOUNDS, STIFF JOINTS, NEURALGIA, SCALDS, ETC.

G. A. Friedel, Dallas, Tex. writes: "I use Ballard's Snow Liniment for my family. It is the best Liniment made. It relieves burns and scalds."

25c, 50c and $1.00

Ballard Snow Liniment Co. ST. LOUIS, MO.

Sold and Recommended by
W. M. JOHNSON, Gainesville.

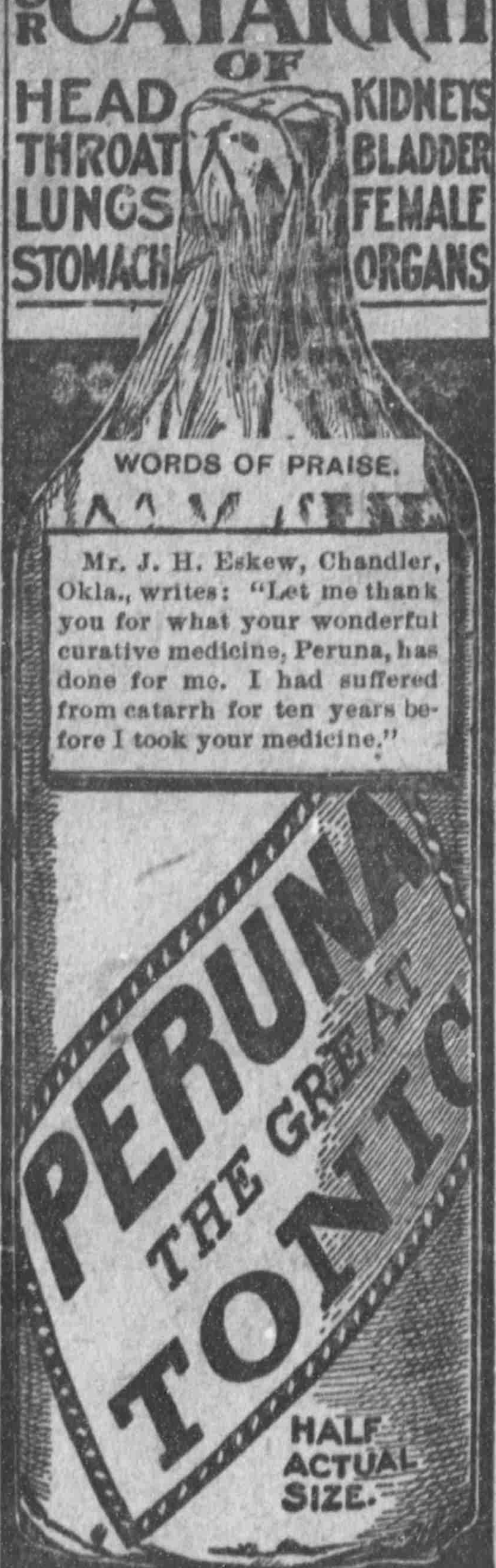

FOR CATARRH OF HEAD THROAT LUNGS STOMACH KIDNEYS BLADDER FEMALE ORGANS

WORDS OF PRAISE.

Mr. J. H. Eskew, Chandler, Okla., writes: "Let me thank you for what your wonderful curative medicine, Peruna, has done for me. I had suffered from catarrh for ten years before I took your medicine."

PERUNA THE GREAT TONIC HALF ACTUAL SIZE.

Miss Marie Pofrel, Pine City, Minn., writes: "I had catarrh of the throat for nearly three months and have been using different kinds of medicines, which did me no good. A friend advised me to take Peruna, which I did, and after taking two bottles I was cured. I cannot say too much in its praise."

Denver Wants Seventh Game.

Denver, Colo., Oct. 11.—George M. Reid of this city has telegraphed Garry Herman, president of the national baseball commission offering $10,000 for the seventh game of the world's championship. The message reads: "In case the seventh game is necessary to decide the world's championship, Denver guarantees $10,000 if it is played in this city. Weather perfect for ball playing." The reply came as follows: "Telegram received and noted. Thanks for suggestion and offer. Place of holding deciding game must be decided later by the commission."

Doctors Said He Would Not Live.

Peter Fry, Woodruff, Pa., writes: "After doctoring for two years with the best physicians in Waynesburg, and still getting worse, the doctors advised me if I had any business to attend to, I had better attend to it at once, as I could not possibly live another month, as there was no cure for me. Foley's Kidney Cure was recommended to me by a friend, and I immediately sent my son to the store for it, and after taking three bottles I began to get better, and continued to improve until I was entirely well." J. W. McCollum & Co.

Lea Is Named Marshal.

Shreveport, La., Oct. 12.—A. G. Lea has received notice of his appointment as United States marshal for the western district of Louisiana to succeed B. F. O'Neal, removed by the president for alleged general unfitness. Mr. Lea was formerly O'Neal's chief deputy.

Funeral of Adelaide Ristori.

Rome, Oct. 12.—The funeral of Adelaide Ristori took place Thursday. The hearse, which was covered with floral offerings, was followed through the principal streets by the government and city authorities and thousands of other notabilities and friends of the great actress.

Danger from the Plague.

There's grave danger from the plague of coughs and colds that are so prevalent, unless you take Dr. King's New Discovery for Consumption, Coughs and Colds. Mrs. Geo. Walls of Forest City, Me., writes: "It's a Godsend to people living in climates where coughs and colds prevail. I find it quickly ends them. It prevents Pneumonia, cures lagrippe, gives wonderful relief in asthma and hay fever, and makes weak lungs strong enough to ward off consumption, coughs and colds. 50c and $1.00. Guaranteed by all druggists. Trial bottle free.

Child Plays With Dynamite.

Covington, Ga., Oct. 12.—While sitting before the fire at the home of a neighbor, Mrs. A. S. Hopkins was seriously and perhaps fatally wounded by the explosion of a dynamite cartridge thrown into the grate by her little son. The cartridge had been carelessly left in the yard of the Hopkins home by some workmen engaged in blasting the well, and was picked up by the little fellow and carried in his pocket as a toy. The shell, which struck Mrs. Hopkins in the bowels, has not yet been located by the physicians. Mrs. Hopkins is the wife of Dr. A. S. Hopkins, a prominent dentist of this city.

Don't Be Imposed Upon.

Foley & Co., Chicago, originated Honey and Tar as a throat and lung remedy, and on account of the great merit and popularity of Foley's Honey and Tar many imitations are offered for the genuine. These worthless imitations have similar sounding names. Beware of them. The genuine Foley's Honey and Tar is in a yellow package. Ask for it and refuse any substitute. It is the best remedy for coughs and colds. J. W. McCollum & Co.

Peonage Trial Begun.

Helena, Ark., Oct. 12.—The trial of Thomas H. Musgrove of Mississippi county, on the charge of peonage, has begun in the federal court here. It is alleged that he enticed Marion S. Emmons and Adelhell Vitt, of St. Louis, to his plantation near Barfield, Ark., in 1905 and held them virtual prisoners, forcing them to work and humiliated them. Musgrove, who is wealthy, denies all allegations and has engaged the best legal talent obtainable to fight the case.

Napoleon Bonaparte

Showed at the battle of Austerlitz he was the greatest leader in the world. Ballard's Snow Liniment has shown the public it is the best liniment in the world. A quick cure for rheumatism, sprains, burns, cuts, etc. A. C. Pitts, Rodessa, La., says: "I use Ballard's Snow Liniment in my family and find it unexcelled for sore chest, headache, corns—in fact for anything that can be reached by a liniment." Sold by W. M. Johnson.

Light Frost In Texas.

Waco, Tex., Oct. 12.—Light frost appeared in the lowlands of central Texas Thursday morning, and it is believed cotton has suffered slightly. There has been a great rush to pick cotton.

Blood Poisoning

results from chronic constipation, which is quickly cured by Dr. King's New Life Pills. They remove all poisonous germs from the system and infuse new life and vigor; cure sour stomach, nausia, headache, dizziness and colic, without griping or discomfort. 25c. Guaranteed by all druggists.

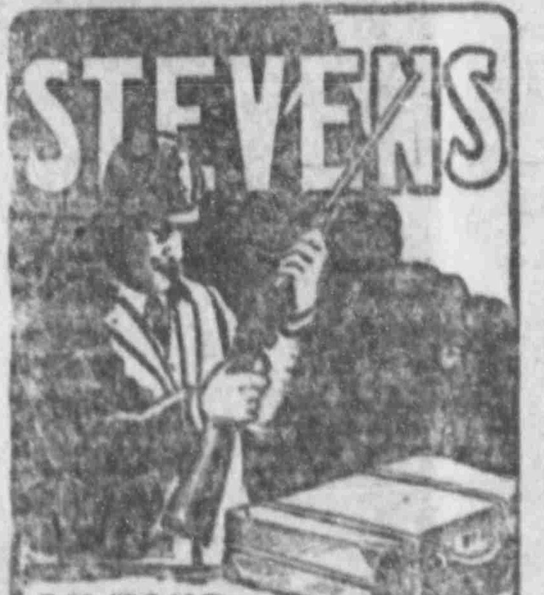

STEVENS

ON YOUR HUNTING TRIP

Be sure to be properly equipped—take the STEVENS and you CANNOT GO WRONG. We make

RIFLES . . . from $2.25 to $150.00
PISTOLS . . . from 2.50 to 50.00
SHOTGUNS . . from 7.50 to 35.00

[illegible]

J. STEVENS ARMS AND TOOL CO.,
P. O. Box [illegible]
Chicopee Falls, Mass., U. S. A.

ORINO
Laxative Fruit Syrup
Pleasant to take

The new laxative. Does not gripe or nauseate. Cures stomach and liver troubles and chronic constipation by restoring the natural action of the stomach, liver and bowels

For sale by J. W. McCollum & Co.

CASTORIA

The Kind You Have Always Bought, and which has been in use for over 30 years, has borne the signature of Chas. H. Fletcher. and has been made under his personal supervision since its infancy. Allow no one to deceive you in this. All Counterfeits, Imitations and "Just-as-good" are but Experiments that trifle with and endanger the health of Infants and Children—Experience against Experiment.

What is CASTORIA

Castoria is a harmless substitute for Castor Oil, Paregoric, Drops and Soothing Syrups. It is Pleasant. It contains neither Opium, Morphine nor other Narcotic substance. Its age is its guarantee. It destroys Worms and allays Feverishness. It cures Diarrhœa and Wind Colic. It relieves Teething Troubles, cures Constipation and Flatulency. It assimilates the Food, regulates the Stomach and Bowels, giving healthy and natural sleep. The Children's Panacea—The Mother's Friend.

GENUINE CASTORIA ALWAYS
Bears the Signature of
Chas. H. Fletcher.

The Kind You Have Always Bought
In Use For Over 30 Years.

THE CENTAUR COMPANY, 77 MURRAY STREET, NEW YORK CITY.

WINCHESTER

"NUBLACK"
Loaded Black Powder Shells
Shoot Strong and Evenly,
Are Sure Fire,
Will Stand Reloading.
They Always Get The Game.
For Sale Everywhere.

CLYDE LINE

FOUR SAILINGS EACH WEEK
BETWEEN
Jacksonville and New York,
Calling at CHARLESTON, S. C., both ways.
The Finest Steamships in the Coastwise Service
Clyde New England and Southern Lines
Freight Service Between JACKSONVILLE, BOSTON and PROVIDENCE and All Eastern Points,
Calling at Charleston both ways.

SEMI-WEEKLY SAILINGS
Southbound.......................From Lewis' Wharf, Boston
Northbound.......................From Foot of Catherine st., Jacksonville

Clyde St. Johns River Line
Between JACKSONVILLE and SANFORD
Stopping at Palatka, Astor, Beresford (DeLand), and Intermediate Landings on St. Johns River.

STEAMER
CITY OF JACKSONVILLE"
Is appointed to sail as follows: Leave Jacksonville Sundays, Tuesdays and Thursdays, 3:30 p. m. Returning, leave Sanford Mondays, Wednesdays and Fridays, 9:30 a. m.

Southbound. Read down.	SCHEDULE	Northbound Read up.
Leave 3:30 pm	Jacksonville	Arrive [illegible]
8:45 pm	Palatka	Leave [illegible]
3:00 am	Astor	[illegible]
	Beresford (DeLand)	[illegible]
Arrive 8:30 am	Sanford	[illegible]
10:00 am	Enterprise	[illegible]

GENERAL PASS. AND TICKET OFFICE, 122 W. BAY ST., JACKSONVILLE
F. M. IRONMONGER, JR., Asst. Gen. Pass. Agt., 122 West Bay st., Jacksonville, Fla.
W. G. COOPER, Jr., Freight Agent, C. P. LOVELL, Superintendent
Foot of Hogan street, Jacksonville, Fla.
A. C. HAGERTY, Gen. East'n Pass. Agt., New York. CLYDE MILNE, Gen. Frt. Agt., New York
THEO. G. EGER, Vice-President and General Manager.

DAILY
e Sun

the Post Office at Gainesville, Fla., second-class mail matter.

REARY.......Editor and Publisher.
BURTZ..................City Editor.
WITT..... Supt. Composing Rooms.

OFFICE: PORTER BLOCK.
Street, S. TELEPHONE 43-2

SUN, published every morning ex- delivered by carrier in the city, or any part of the United States, postage a year; $2.50 six months; $1.25 three cents for five weeks--strictly in

notices in local column 10 cents a line insertion, and 5 cents for each additional

display advertising made known on

Week Sun is an eight-page, forty- paper, published every Monday and and contains all the news of the State and general, and will be postage free, to any part of the United Canada, for $1.00 a year--in advance.

advertising bills become due after first of advertisement, unless otherwise contract. Parties not known to us required to pay for advertising in ad- address,
THE DAILY SUN,
GAINESVILLE, FLA.

MOCRATIC NOMINEES.

of Congress, 2d Congressional District:
FRANK CLARK, of Columbia.

Justice of the Supreme Court:
R. PARKHILL, of Escambia.
ES B. WHITFIELD, of Leon.

For Railroad Commissioner:
TON A. BLITCH, of Levy.
HUDSON BURR, of Dade.

For State Attorney, 8th Circuit:
J. M. RIVERS.

State Senator, 32d District:
R. H. McCREARY.

Members House of Representatives:
SYD L. CARTER.
T. A. DOKE.

For County Tax Assessor:
W. W. COLSON.

For County Tax Collector:
W. D. DICKINSON.

For County Treasurer:
R. B. PEELER.

For Members School Board:
H. B. BROOKER.
J. F. FUTCH.
R. B. WEEKS.

For County Commissioners:
J. G. DAMPIER.
F. F. PAULLING.
J. F. TOWNSEND.
W. J. MATTHEWS.
C. C. PEDRICK.

Pennsylvania weather prophet weather will be so cold this that it will freeze the horns off

be that the Czar may yet in his mind the possibility Secretary Taft organize a government in Russia.

lamp exploded in Barlow, a loss of $80,000. Ac- its size the lamp appears to as well as the earthquake.

been said that the Chicago utilize all of the pig except . It looks now as though have a chance to use even

been decreed by the school Wabash, Ind., that plain be taught in the public and that boys must sew girls.

there is a tidal wave of popu- the wasp waist. It will be model in the fall and win- ten years the wasp waist has retirement.

shooting that if every- ideal life the world would much news or excitement of our newspapers would out of business.

York Sun speaks of the party as "the party of as- and the torch." The Sun organ and reflects his . It is a mild type of lying journalism that has grown the influence of Roosevelt's

favors publicity as a and corrupt practices. and Mr. Bliss, and have a different opinion. be induced to publish any- the contributions made by national banks, and companies to the Republi-

There is a structure which every pupil at school is building, young and old, rich and poor, each one for himself. It is called "character," and every act of your lives is a stone for this structure. If day by day you are careful to build your lives with pure, upright deeds, at the end you will stand a fair temple, honerd by God and man. But as one leak will sink a ship, and one flaw break a chain, so one mean, dishonorable act or word will forever leave its impress and work its influence on your character. Then let the several deeds unite to form a day and one by one the days grow into noble years, and the years as they slowly pass will raise at last a beautiful edifice, enduring forever to your praise, and you will cherish with the utmost tenderness the memories of your school life. The old school house, the familiar walks about the place, the desk upon which you wrote your name all indelibly stored away in memory never to be forgotten.

The people of Live Oak are happy over the fact that they are to have a new union depot. The Democrat says: "At last, thank goodness, that union depot for Live Oak is assured, through the harmonious action of our Board of Trade, the Railroad Commission and the roads entering this city. It is a "go" this time sure, and within ninety days, if the architectural plans are approved by the Board of Trade, work will be commenced on an up-to date depot to cost not more than $15,000 That sum of money will give us a handsome structure of brick and stone, and the roads will, of course, see to it that it presents the best possible appearance and has all modern conveniences."

Judge Seaman of the United States circuit court, sitting in Milwaukee, has virtually decided that a combination of patents may create a monopoly in violation of the provisions of the anti-trust law and even defeat the purpose of the patent law itself. The case was decided against an Indiana corporation, owning some 200 patents covering what is known as a "wind stacker," and a Racine manufacturer of threshing machines infringed the patents, claiming that the plaintiff corporation was a monopoly and against public policy. If this decision is sustained the consequences will be far reaching and will overthrow many monopolies covered by patents.

The quantity of coal used by some of the big steamships is startling to say the least of it. The new turbine liner, Luesicania, has an indicated horse power of 65,000, which means a consumption of 435 tons of steam per hour, which it will require 50 tons of coal to make—nearly a ton a minute. This means more than 1,200 tons of coal a day, or if she can cross the Atlantic in five days she will consume in the trip over 6,000 tons of coal.

The "parcels post" dispute is being brought to the front again by the Merchants' League of America, which says the adoption of the plan would mean "calamity to thousands of communities." If the express companies were made to carry parcels at reasonable rates there would be no need for the government to go into the business, but those companies won't do it.

When the muck rakes are beaten into pruning hooks and other agricultural tools we may expect the crop of muck to grow larger. The ardent use of the muck rake is necessary to keep the political muck heap in anything like a sweet and wholesome condition.

Truth is an elastic substance. Life is made up of transformations.

$100 Reward, $100.

The readers of this paper will be pleased to learn that there is at least one dreaded disease that science has been able to cure in all its stages, and that is catarrh. Hall's Catarrh Cure is the only positive cure now known to the medical fraternity. Catarrh being a constitutional disease, requires a constitutional treatment. Hall's Catarrh Cure is taken internally, acting directly upon the blood and mucous surfaces of the system, thereby destroying the foundation of the disease, and giving the patient strength by building up the constitution and assisting nature in doing its work. The proprietors have so much faith in its curative powers that they offer One Hundred Dollars for any case that it fails to cure. Send for list of testimonials.

Address:
F. J. CHENEY & Co., Toledo, O.
Sold by druggists. 75c.
Take Hall's Family Pills for constipation.

The Live Oak Democrat refers to an important problem, that of regulating the tough white kid, as follows: "The problem of the tough kid, the tough white kid here in the South in every community, large and small, is also on hand to vex and harass us, and if not managed with firmness and decision, it is going to give us trouble hardly less than the race problem itself. The tough kid is the hoodlum in the tadpole stage of his development, and the hoodlum is the apprentice in crime who will make his appearance later on as the pistol-toting ruffian, murderer and all-round criminal. The tough kid should be handled without gloves by the law if his parents refuse to perform that office for him."

There are mighty few young people who go into marriage with any real idea of what it means. They get their notion of it from among the clouds where they lived while they were engaged, and naturally about all they find up there is wind and moonshine, or from novels which always end before the real trouble begins, or, they keep on, leave out the chapters that tell how the husband finds the rent and the wife the hired girl. But if there's one thing in the world about which its possible to get all the facts, its matrimony. Part of them are right in the house where you were born, and the neighbors have the rest.

As it is with right and wrong, good and evil, so it is with failure and success. Perseverance is the chief ingredient of the compound that brings success. There may be other elements required—and usually there are—but without this one the mixture is ineffectual. Talent, intellect—genius itself—may all combine for a certain end, but if the force of persistent industry is not behind them, they will lag upon the road and never reach the goal.

Often The Kidneys Are Weakened by Over-Work.

Unhealthy Kidneys Make Impure Blood.

It used to be considered that only urinary and bladder troubles were to be traced to the kidneys, but now modern science proves that nearly all diseases have their beginning in the disorder of these most important organs.

The kidneys filter and purify the blood—that is their work.

Therefore, when your kidneys are weak or out of order, you can understand how quickly your entire body is affected and how every organ seems to fail to do its duty.

If you are sick or "feel badly," begin taking the great kidney remedy, Dr. Kilmer's Swamp-Root, because as soon as your kidneys are well they will help all the other organs to health. A trial will convince anyone.

If you are sick you can make no mistake by first doctoring your kidneys. The mild and the extraordinary effect of Dr. Kilmer's Swamp-Root, the great kidney remedy, is soon realized. It stands the highest for its wonderful cures of the most distressing cases, and is sold on its merits by all druggists in fifty-cent and one-dollar size bottles. You may have a sample bottle by mail free, also a pamphlet telling you how to find out if you have kidney or bladder trouble. Mention this paper when writing to Dr. Kilmer & Co., Binghamton, N. Y. Don't make any mistake, but remember the name, Swamp-Root, Dr. Kilmer's Swamp-Root, and the address, Binghamton, N. Y., on every bottle.

Home of Swamp-Root.

"4 DAY CURE" PILES
CURES AND PREVENTS FUTURE ATTACKS.
SEND $1.00 FOR A PACKAGE PREPAID. 100 THE BEST
J. G. WOODMAN—71 PARK PL, NY

MEN AND WOMEN.
Sold by Druggists.

PATENTS
PROCURED AND DEFENDED.
IN ALL COUNTRIES.
Patent and Infringement Practice Exclusively.
WASHINGTON, D. C.
C.A.SNOW & Co

If You Are Insured..

In a Company that is Responsible, Have a Policy Correctly Written With Liberality of Policy Contract and the Company Pays Losses Promptly

You Are Assured

That no serious loss can overcome you without you have some refuge.

Fire, Life, Accident and Health Insurance.

None but Reliable Companies Represented.

A. M. CUSHMAN,
Information cheerfully furnished. GAINESVILLE, FLORIDA

B. F. JORDAN
INSURANCE
PORTER BLOCK GAINESVILLE, FLORIDA

Fire, Life and Accident In the oldest and best companies : : : :

SOUTHERN RAILWAY

N. B.—The following schedule figures are published only as information and are not guaranteed.

TWO VESTIBULE TRAINS EAST		NO. 34	NO. 30
Lv Jacksonville	So. Ry	9 05a	7 55p
Lv Jessup	So. Ry	11 25a	10 40p
Lv Savannah	So. Ry	1 20p	12 15a
Ar Columbia	So. Ry	6 55p	6 00a
Ar Charlotte	So. Ry	10 05p	9 55a
Ar Greensboro	So. Ry	12 50a	12 51p
Ar Danville	So. Ry	2 05a	2 10p
Ar Richmond	So. Ry	6 55a	6 40p
Ar Lynchburg	So. Ry	4 17a	4 20p
Ar Charlottesville	So. Ry	6 02a	6 10p
Ar Washington	So. Ry	9 40a	9 50p
Ar Baltimore	P. R. R.	11 30a	11 25p
Ar West Philadelphia	P. R. R.	1 45p	2 35a
Ar New York	P. R. R.	4 13p	6 30a

THROUGH "THE LAND OF THE SKY"		NO. 30
Lv Jacksonville	So. Ry	7 55p
Lv Savannah	So. Ry	12 15a
Ar Columbia	So. Ry	6 00a
Ar Asheville	So. Ry	1 30p
Ar Hot Springs, N. C	So. Ry	2 37p
Ar Knoxville	So. Ry	6 00p
Ar Louisville	So. Ry	8 30a
Ar St Louis	So. Ry	6 13p
Ar Cincinnati	Q & C	8 15a

Excellent Dining Car Service on All Through Trains.

NORTH AND WEST		NO. 13
Lv Jacksonville	So. Ry	7 45p
Lv Jessup	So. Ry	10 30p
Ar Macon	So. Ry	3 50a
Ar Atlanta	So. Ry	5 20a
Ar Rome	So. Ry	7 30a
Ar Dalton	So. Ry	8 25a
Ar Chattanooga	So. Ry	9 45a
Ar Lexington	Q & C.	5 20p
Ar Cincinnati	Q. & C.	7 40p
Lv Cincinnati	C., H & D.	8 45p
Ar Chicago	Big Four	7 10a
Lv Cincinnati	Pa. Lines	8 25p
Ar Chicago	Pa. Lines	7 10a
Lv Cincinnati	C., H. & D.	8 45p
Ar Chicago	Monon	7 35a
Lv Cincinnati	C., H & D.	9 45p
Ar Toledo	Big Four	5 30a
Ar Detroit	Big Four	7 35a
Lv Cincinnati	Big Four	9 30p
Ar Cleveland	Big Four	6 45a
Lv Lexington	So. Ry	5 30p
Ar Louisville	So. Ry	8 10p
Ar St. Louis	So. Ry	7 32a
Ar Anniston	So. Ry	10 05a
Ar Birmingham	So. Ry	12 01p
Ar Memphis	Frisco	8 05p
Ar Kansas City	Frisco	9 40
Memphis		8 30
Hot Springs		9 30

No. 34—"New York and Florida Express." Daily Pullman Drawing Room Sleeping Car, Port Tampa and Jacksonville to New York.

No. 30—"Washington and Florida Limited." Daily Pullman Drawing Room Sleeping Car, Jacksonville to New York, Dining Car.

No. 30—Daily Pullman Drawing Room Buffet Sleeping Car between Jacksonville, Hendersonville, Asheville, Hot Springs, Knoxville and Cincinnati.

No. 13—Florida Limited—Daily Solid Vestibuled Train. Through Day Coaches and Pullman Drawing Room Sleeping Cars, Jacksonville to Atlanta, Chattanooga and Cincinnati. Also Pullman Sleeping Car Jessup to Colorado Springs, Col., via Birmingham, Memphis, Kansas City.

JAS. FREEMAN, District Passenger Agent, 108 West Bay St., Jacksonville, Fla.
S. H. HARDWICK, P. T. M. W. H. TAYLOE, G. P. A. G. B. ALLEN, A. G. P. A.

LIVE OAK, PERRY & GULF RAILROAD CO.

Schedule Effective April 20, 1906.

No. 1 Daily	No. 5 Sun Only	No. 3 Daily ex Sun	STATIONS	No. 2 Daily ex Sun	No. 6 Sun Only	No. 12 Sun Only	No. 4 Daily ex Sun
A M Leave	P M Leave	P M Leave		P M Arrive	P M Arrive	A M Arrive	A M Arrive
8 00	1 30	2 40	Live Oak	4 30	5 40	10 00	9 40
Ar 8 30	Ar 2 00	Ar 3 40	Dowling Park	Lv 3 40	Lv 5 00	Lv 9 15	Lv 8 50
Lv 8 45	Lv 4 45	Lv 4 10		Ar 3 30	Ar 4 55	Ar 9 10	Ar 8 12
8 57	4 57	Ar 4 25	Mayo Junction	3 25	4 43	Lv 9 05	Lv 8 02
Ar 9 30	Ar 5 30	Ar 5 40	Perry		Lv 2 10	Lv 8 00	Lv 6 40
Ar 10 30	Ar 6 30	Ar 6 35	Hampton Springs	Lv 2 05	Lv 3 20	Lv 7 30	Lv 5 55

Connection made at Dowling Park for all trains to and from Live Oak and Perry, and at Alton and Mayo Junction for Mayo, Alton and all intermediate points.

For information as to connections with other lines, 'phone or call on General Passenger Agent, 'phone 147, Lewis Building, Live Oak.

THOMAS DOWLING, President. R. P. HOPKINS, General Passenger Agent.
LIVE OAK, FLORIDA.

Fay-Sholes Typewriter

ACKNOWLEDGED THE BEST MACHINE ON THE MARKET

UNIVERSAL KEYBOARD | Has Tabulator —ON— Every Machine.

Lightest Shift! Lightest Running! The Champion Speed Writers of the World Use the Fay-Sholes. More Fay-Sholes in use in Gainesville than any other machine.

For Sale by....
THE SUN, Gainesville, Fla.

CE OF ELECTION.

The Legislature of 1905, under the of 1885, of the State of Florida, five Joint Resolutions proposing to the Constitution of the State , and the same were agreed to by three-fifths of all the members each House; that the vote on said solutions were entered upon their Journals, with yeas and nays thereon; hey did determine and direct that Joint Resolutions be submitted to of the State at the General Election vember, 1906.

HEREFORE, I, H. CLAY CRAWFORD, Secretary of State of the State of hereby give notice that a

GENERAL ELECTION

held in each County in Florida on next succeeding the first Monday in A. D., 1906, the said Tuesday

TH DAY OF NOVEMBER,

ratification or rejection of the said solutions proposing Amendments to tution of the State of Florida, viz:

ARTICLE XXVIII.

the following amendment to Article the Constitution of the State of e and it is hereby agreed to and submitted to the electors of the State general election, to be held on the esday after the first Monday in No- A. D., 1906, for ratification or re-

§

32. The Governor, the Comptroller, Treasurer, the Attorney-General and missioner of Agriculture of the State ida, and their successors in office, are constituted and designated as a board age commissioners, and are hereby and empowered to establish a of canals, drains, levees, dikes and of such dimension and depths, as judgment of said board of drainage ioners is deemed advisable, to drain the swamp and overflowed lands the State of Florida, or such parts or thereof as is deemed best by said drainage commissioners from time to and to provide for the irrigation of nds reclaimed, and to maintain such drains, levees, dikes and reservoirs manner as will be most advantageous territory so drained, the State of Florida inhabitants and the commerce thereof. 33. That the board of drainage sioners are hereby authorized and em- to establish drainage districts and boundaries thereof in the State of That the board of drainage com- ners be and it is authorized and em- to prepare a list or lists of all the or swamp and overflowed taxable lands such drainage district or districts, and thereon an acreage tax not exceeding cents per acre per annum to be fixed ually by said board of drainage commis- ners, and the various tax assessors of the rious counties embraced in part or in whole thin such drainage district or districts shall ceive such list or lists and enter the same pon the tax rolls of the county or counties which such lands may lie and the amount levied by the board of drainage commis- ners in such manner and form as may be cribed by the board of drainage commis- ners from time to time, which amounts be collected by the various tax collect- of the counties wherein such levees have made as other taxes are collected in ac- dance with law, and pay over said amounts llected to the board of drainage commission- said commissioners shall have a lien perior to all other liens upon the taxable lands in any such drainage districts to be nforced by tax levy, for the cost of any work done under the provisions hereof, or done prior to the adoption of this amendment, under the provisions of an act of the Legislature passed in 1905.

Section 34. That the board of drainage commissioners be and it is authorized to exercise the right of eminent domain in the condemnation of land for the location of its canals, drains, levees, dikes and reservoirs for the purpose aforesaid and may enter upon, take and use such land as it may, pending condemnation proceedings, deem necessary for such purposes, and in ascertaining the compensation to be paid for such land or right of way, benefits to be derived from such drainage shall be considered by the jury.

ection 35. The Legislature may provide for the assessment of benefits derived by lands by reason of such drainage, and the collection thereof; the proceeds therefrom shall be paid to the board of drainage commissioners to be used by them for such drainage purposes.

Approved May 27, 1905.

ARTICLE XXIX.

That Section nine (9) of Article five (5) of the Constitution of the State of Florida be and the same is hereby amended so as to read as follows, viz:

"Section 9. The salary of each Justice of the Supreme Court shall be four thousand ($4,000.00) dollars a year. The salary of each Circuit Judge shall be three thousand five hundred ($3,500.00) dollars a year."

That the foregoing amendment to Section 9 of Article V of the Constitution is hereby agreed to and the same shall be submitted to the electors of the State for approval or rejection at the next general election of representatives as required by Section 1, Article XVII of the Constitution.

Approved May 31st, 1905.

ARTICLE XXX.

That the following amendment to Article V of the Constitution of the State of Florida, relative to the Judiciary Department to be numbered section 39 of said Article V, be and the same is hereby agreed to and shall be submitted to the electors of the State at the general election to be held on the first Tuesday after the first Monday in November, A. D., 1906, for ratification or rejection, to-wit:

Section 39. That annual salary of the Judge of each of the Criminal Courts of Record now, or hereafter to be, established shall be paid quarterly by the county where such court is established, and shall be as follows: In counties of less than fifteen thousand population, one thousand dollars; in counties of from fifteen thousand population, one thousand dollars; in counties of from fifteen thousand to twenty-five thousand population, fifteen hundred dollars; in counties of from twenty-five thousand to thirty-five thousand population, two thousand dollars; and in counties of more than thirty-five thousand population, twenty-five hundred dollars, hereby repealing any and all parts of the said Constitution in conflict herewith.

Approved June 6, 1905.

ARTICLE XXXI.

That the following amendments to Article V of the Constitution of the State of Florida, relative to the Judiciary Department, to be numbered Sections 40, 41, 42, 43, 44, 45, 46, and 47, of said Article V, be and the same is hereby agreed to and shall be submitted to the electors of the State at the general election to be held on the first Tuesday after the first Monday in November, A. D., 1906, for ratification or rejection, to-wit:

Section 40. There shall be established in the county of Escambia, whenever the voters of said county shall so determine by a majority of the votes cast, on the question at any general election, a court of record and there shall be a judge of said court who shall be appointed by the Governor and confirmed by the Senate, who shall hold his office for six years and whose salary shall be two thousand five hundred dollars a year, payable quarterly by the county of Escambia. The criminal court of record now established in Escambia county shall, upon the adoption of these amendments, become and be the court of record as herein provided and all officers of such criminal court of record shall be officers of such court of record and discharge the duties and receive the emoluments of such until the expiration of their present term of office.

Section 41. The said court and Judge shall have exclusive original jurisdiction of all criminal cases, not capital, which shall arise in Escambia county, and shall have in Escambia county, concurrent with the Circuit Court and the Circuit Judge of said county, original jurisdiction of all [illegible] other cases and matters as the circuit court and circuit judge of said county and the same power to issue writs of mandamus, injunction, quo warranto, certiorari, prohibition, habeas corpus and all writs proper necessary to the complete exercise of their jurisdiction as the circuit court and circuit judge of said county, except the power and authority to summon and empanel a grand jury.

Section 42. There shall be six terms of said court in each year.

Section 43. There shall be for said court a prosecuting attorney who shall be appointed by the Governor and confirmed by the Senate and who shall hold his office for four years. His compensation shall be fixed by law.

Section 44. All offenses triable in said court shall be prosecuted upon information under oath to be filed by the prosecuting attorney, but the grand jury of the circuit court for said county may indict for any offence triable in the court of record. Upon the finding of such indictment the circuit judge shall commit or bail the accused for trial in the court of record, which trial shall be upon information.

Section 45. The clerk of said court shall be elected by the electors of Escambia county and shall hold office for four years and his compensation shall be fixed by law. The sheriff of Escambia county shall be the executive officer of said court, and his duties and fees shall be fixed by law.

Section 46. The same rule of procedure and practice which obtain in the circuit court of the county shall obtain in the court of record, and all laws relative to criminal courts of record, except as otherwise provided herein, shall apply to and control the court of record. Change of venue may be had from the court of record to the circuit court of another county for the same causes, and under the laws providing for changing the venue from circuit court of one county to the circuit court of another county. The Governor may, in his discretion, order the circuit judge of Escambia county or of any other county to hold one or more terms or parts of terms of the court of record. Any civil cause in the court of record may be tried before a referee, or in case of the disqualification of the judge of the court of record, may be tried by a judge ad litem, or may be transferred to the circuit court of Escambia county or of any other county, in the same way and according to the same provisisons as govern such proceedings in the circuit court of Escambia county.

Section 47. The Supreme Court of the State shall have appellate jurisdiction in all cases at law and in equity originating in the court of record, and in cases of conviction of felony in the court of record. The circuit court of Escambia county shall have final appellate jurisdiction of all misdemeanors tried in the court of record. All appeals or writs of error prosecuted from the court of record, whether to the Supreme Court or Circuit Court, shall be prosecuted in the same way and according to the same rules as govern such proceedings from the Circuit Court to the Supreme Court.

Approved June 6, 1905.

ARTICLE XXXII.

That the following amendment to Article XVII of the Constitution of the State of Florida be, and the same is hereby agreed to and shall be submitted to the electors of the State at the general election in 1906 for ratification or rejection:

Section 1. Either branch of the Legislature, at a regular session thereof, may propose amendments to this Constitution; and if the same be agreed to by three-fifths of all the members elected to each house, such proposed amendments shall be entered upon their respective Journals with the yeas and nays and shall be published in one newspaper in each county where a newspaper is published, for one month immediately preceding the next general election of Representatives, at which election the same shall be submitted to the electors of the State, for approval or rejection. If a majority of the electors voting upon the amendments at such election shall adopt the amendments the same shall become a part of the Constitution. The proposed amendments shall be so submitted as to enable the electors to vote on each amendment separately. All amendments adopted at the election at which this is submitted or heretofore adopted by the electors are hereby declared a part of the Constitution from the date of the adoption of the same.

Approved June 6, 1905.

The votes cast in compliance with said proposed amendments, and the canvass, declarations and returns thereof, shall be subjected to the same regulations and restrictions as are provided by law for general elections in the State of Florida.

In testimony whereof, I have hereunto set my hand and affixed the great seal of the State of Florida, at Tallahassee, the capital, this first day of August, A. D., 1906.

[L. S.] H. Clay Crawford,
Secretary of State.

To L. W. Fennell, Sheriff of Alachua county.

ATLANTIC COAST LINE

ROUND TRIP EXCURSION RATES

FROM JACKSONVILLE.

$38.40—Hot Springs, Ark.; on sale daily; limit ninty days.

$17.65—Memphis, Tenn.; on sale Oct. 15, 16, 17, 18; limit Oct. 31; extension to Nov. 30.

$10.35—Atlanta, Ga.; on sale Oct. 9, 10; limit Oct. 20; extension to Oct. 30.

$10.85—Atlanta, Ga.; on sale Oct. 12, 17; limit Oct. 23.

$10.35—Atlanta, Ga.; on sale Oct. 19, 20, 21, 22; limit leaving Atlanta Oct. 30; extension to Nov. 15.

$7 70—Macon, Ga.; on sale Nov. 11-17 inclosive; limit Nov. 20.

$11.25—Montgomery, Ala.; on sale Oct. 20, 22, 23, 24, 25, 26; limit Oct. 29.

$25.50—St. Louis, Mo.; on sale Oct. 14, 15; limit leaving St. Louis Oct. 20; extension to Oct. 30.

$32.80—Buffalo, N. Y.; on sale Oct. 10, 11, 12; limit leaving Buffalo Oct. 19.

$17.55—Gulfport, Miss.; on sale Nov. 12, 13; limit Nov. 23.

$19.60—New Orleans, La.; on sale Oct. 12, 15; limit Oct. 30; extension to Nov. 30.

$13.20—Birmingham, Ala.; on sale Oct. 14, 15; limit leaving Birmingham Oct. 21; extension Nov. 21.

Excursion rates to other points.

Limits, schedules, Pullman accommodations and all other detailed information to above and other points cheerfully furnished, on application, either by person or by letter, to FRANK C. BOYLSTON, District Passenger Agent, [illegible]

BUSINESS CARDS

T. B. ELLIS, JR.,
ATTORNEY-AT-LAW.
GAINESVILLE, - - FLORIDA

DR. ROBT. C. BOWERS,
DENTIST.
Office in Miller Law Exchange.
Graduate University of Pennsylvania.

DR. DEVERE B. MORRIS,
....DENTIST....
Office over Marcus Endel's. Phone 79- rings

J. A. CARLISLE,
ATTORNEY AT LAW
And Solicitor in Equity

Real Estate, Conveyancing and General Practice. All business promptly attended to. Office next door to Sun office. GAINESVILLE, FLORIDA

FERDINAND BAYER,
ATTORNEY AT LAW,
GAINESVILLE, - - FLORIDA.

Can sell you city property, (improved and unimproved), phosphate, trucking and farming lands. Send him a list of what you offer for sale. 2142m

---

W. E. BAKER,
ATTORNEY-AT-LAW,
...SOLICITOR IN CHANCERY...
GAINESVILLE, Alachua Co., FLA.
Office in Endel Block.

DR. J. H. ALDERMAN,
DENTIST.
Over Dutton & Co's Bank. Gainesville

DR. GORDON B. TISON,
DENTIST.
Office in Miller Law Exchange.
GAINESVILLE, FLA.

GOOD BREAD AIDS DIGESTION

And keeps one relieved of "that tired feeling" which heavy, soggy bread is bound to create.

IT's YOUR OWN FAULT

If you do not keep good, wholesome Bread on your table, for it is made fresh every day and delivered at your door by

KEYSTONE BAKERY,
Phone 165. R. T. SCHAFER, Prop.

Stanton Foundry & Machine Co., Inc.

PALATKA, -:- FLORIDA.

—Manufacturers of—

Iron and Brass Castings and Machinery, Grate Bars, Phosphate Castings, Railroad and Mill Castings and Repairs.

CAST EVERY DAY.

Our machine shop facilities second to none in the State. SEND US YOUR ORDERS.

P RINTING
RACTICALLY
REPARED and
ROPERLY
RESENTED
RODUCES
ROSPERITY.

◆◆◆◆

WE CAN HELP YOU

P REPARE,
RODUCE and
RESENT IT.

THE SUN, Gainesville, Fla., [illegible] CUTLER, [illegible]

SEABOAR

Air Line Railway

....FOR....

Savannah, Columbia, Camden, Southern Pines, Raleigh, Richmond, Washington, Baltimore, Philadelphia, New York.

Two Elegant Trains Daily.

Seaboard Express.
Seaboard Mail.

MODERN - PULLMAN - EQUIPMENT

Only Line Operating

Daily Through Pullman Sleepers from Jacksonville to New Orleans

For full information and sleeper reservations call on any agent Seaboard or write S. C. BOYLSTON, JR., Assistant General Passenger Agent, JACKSONVILLE. FLORIDA.

Take The Atlantic Coast Line

FOR ALL EARTHLY POINTS

North Via Dupont or Jacks'nville East Via Dupont or Jacksonville South Via P. & O. Steamship Line West Via Dupont, or Jack'ville and Montgomery

Rapid Transit and Unsurpassed Service

Time Table in effect July 29, 1906.

Depart For	GAINESVILLE	Arrive From
3:50 p m Daily x Sun	High Springs and Intermediate Points	7:25 a m Daily x Sun
1:00 p m Daily	Ocala, Leesburg and Tampa, and Intermediate Points	2 55 p m Daily
3:00 p m Daily	Jacksonville, North, East and West	12 40 p m Daily
11:00 a m Daily	High Springs, Waycross, Savannah, Brunswick, Albany, Atlanta, all Points North, East West	8:10 p m Daily
8:15 p m Daily	Rochelle, Micanopy and Citra	10 05 a m Daily
12:40 p m Daily	Palatka	2 55 p m Daily

Interchangeable Mileage Tickets, good over 13,000 miles of among the principal railways in the Southern States, are on sale by the principal agents.

Through Pullman sleeper Port Tampa to New York, via Atlantic Coast Line; also via Atlantic Coast Line and Southern Railway.

For complete information, call on

J. A. GOODWIN, Ticket Agent, Gainesville.

Address:
FRANK C. BOYLSTON, Dis. Pass. Agt., W. D. STARK, Trav. Pass. Agt.
138 W. Bay st., Astor Building, Jacksonville, Fla.
W. J. CRAIG, Passenger Traffic Manager, Wilmington, N. C.
T. C. WHITE, General Passenger Agent.

Gainesville & Gulf Railway Company

THE FRUIT & VEGETABLE ROUTE OF FLORIDA.

Time Table in effect July 15, 1906.

No. 5. Daily Ex Sun	No. 3. Daily	No. 1. Daily.	STATIONS.	No. 2. Daily.	No. 4 Daily.	No. 6 Daily Ex Sun
Lv P M	Lv A M	Lv P M		Ar. A M	Ar P M	Ar A M
1 00	9 00	8 20	Sampson City	7 00	7 15	12 40
1 20	9 12	8 32	Graham	6 45	7 03	12 15
1 40	9 25	8 40	Cyril	6 35	6 50	12 00
2 00	9 45	8 55	Bellamy	6 23	6 30	11 40
2 20	10 00	9 08	Ellithorpe	6 12	6 14	11 20
2 35	10 10	9 15	A. C. L. Crossing	6 05	6 05	11 05
2 40 Ar	10 15 Ar	9 20 Ar	Gainesville	6 00 Lv	6 00 lv	11 00 lv
4 10 Lv						10 00 ar
4 13			S. A. L. Crossing			9 57
4 20			Lower Switch			9 50
4 25			Cannon's Crossing			9 40
4 40			Rocky Point			9 30
4 55			Wacahoota			9 17
5 10			Clyatt			8 55
5 15			Kirkwood			8 50
5 20			Tacoma			8 40
5 30			Micanopy			8 30
5 37			Tuscawilla			7 55
5 40			Lake Simonton			7 50
5 45			Hickman			7 40
5 50			Southside			7 35
5 55			Dungarvan			7 30
6 00			Irvine			7 25
6 05			Fort Drane			7 05
6 10			Fairfield			7 00
Ar P M	Ar A M	Ar P M		Lv A M	Lv P M	Lv A M

[illegible]

STATEMENT BY CLEVELAND

On the Present Political Campaign In New York State.

New York, Oct. 12.—The World publishes a statement by Grover Cleveland on the New York political campaign, which, it states, was written by the ex-president at his home in Princeton. The statement follows:

"It is difficult for me to overcome my reluctance to expressing my views of the present political situation in the state of New York, and yet I can never lose the interest in her political welfare which has grown out of my long residence there and my active participation in her political movements.

"I confess I was exceedingly surprised by the outcome of the recent Democratic convention. Though I was not near enough to be in touch with the incidents leading up to this result, being absent on my vacation and devoting little attention to political occurrences, my estimate of the conservative good judgment of the Democracy of the state and my conception of Democratic principles and purposes were such that I was profoundly startled by the selection made of a candidate to represent them in the pending canvass.

"Of course, every voter of the state must settle with his own conscience in determining his action in this emergency, but I cannot but regard the Democratic situation presented to my old associates in New York as an afflictive one."

A Most Worthy Article.

When an article has been on the market for years and gains friends every year, it is safe to call this medicine a worthy one. Such is Ballard's Horehound Syrup. It positively cures coughs and all pulmonary diseases. One of the best known merchants in Mobile, Ala., says: "For five years my family has not been troubled with the winter coughs. We owe this to Ballard's Horehound Syrup. I know it has saved my children from many sick spells." Sold by W. M. Johnson.

Mrs. Davis' Condition Serious.

New York, Oct. 12.—The condition of Mrs. Jefferson Davis, widow of the president of the Confederacy, who has been ill at the Hotel Majestic for several days, is now regarded as serious. Mrs. Davis was stricken several days ago with a severe cold. There was no fear for the outcome at first, but the illness did not yield to treatment.

Julius Caesar

Was a man of nerve, but sickness left its mark and he became aged before his time. Sickness is often caused by a torpid liver. Herbine will regulate your liver and give you health. Mrs. Carrie Austin, Hollon, Kansas, writes: "I consider Herbine the best medicine I ever heard of. I am never without it." Sold by W. M. Johnson.

New Orleans Firemen Injured.

New Orleans, Oct. 12.—Two firemen were injured when the Thomas Lafon memorial, a philanthropic institution for negroes, was destroyed by fire. Loss $15,000.

All careful women use

HERBINE

TRADE MARK

Woman who suffer from severe headaches, and all diseases due to a torpid liver, should not fill their stomach with calomel and other drugs.

HERBINE QUICKLY CURES Biliousness, Constipation, Chills and Fever, Dyspepsia, Malaria and all Liver Complaints.

Mrs. C. D. Philley, Marble Falls, Tex., writes: "I find Herbine the best liver corrective I ever tried. It has done my family and myself a world of good. I recommend it to my friends."

PRICE 50c.

[illegible]

W. M. JOHNSON, Gainesville.

FACTS IN NATURE.

Not Only Do We Get Inspiration From Nature, But Health as Well.

For people who are run-down and nervous, who suffer from indigestion or dyspepsia, headache, biliousness, or torpid liver, coated tongue with bitter taste in the morning and poor appetite, it becomes necessary to turn to some tonic or strengthener which will assist Nature and help them to get on their feet and put the body into its proper condition. It is becoming more and more apparent that Nature's most valuable health-giving agents are to be found in forest plants and roots.

Nearly forty years ago, Dr. R. V. Pierce, now consulting physician to the Invalids' Hotel and Surgical Institute, at Buffalo, N. Y., discovered that by scientifically extracting and combining certain medicinal principles from native roots, taken from our American forests, he could produce a medicine which was marvelously efficient in curing cases of blood disorder and liver and stomach trouble as well as many other chronic, or lingering ailments. This concentrated extract of Nature's vitality he named "Golden Medical Discovery." It purifies the blood by putting the stomach and liver into healthy condition, thereby helping the digestion and assimilation of food which feeds the blood. Thereby it cures weak stomach, indigestion, torpid liver, or biliousness, and kindred derangements.

If you have coated tongue, with bitter or bad taste in the morning, frequent headaches, feel weak, easily tired, stitches or pain in side, back gives out easily and aches, belching of gas, constipation, or irregular bowels, feel flashes of heat alternating with chilly sensations or kindred symptoms, they point to derangement of your stomach, liver and kidneys, which the "Golden Medical Discovery" will correct more speedily and permanently than any other known agent. Contains no alcohol or habit-forming drugs. All its ingredients printed in plain English on wrapper.

The sole motive for substitution is to permit the dealer to make a little more profit. He gains; you lose. Accept no substitute for "Golden Medical Discovery."

Constipation causes and aggravates many serious diseases. It is thoroughly cured by Dr. Pierce's Pleasant Pellets. One a laxative; two or three are cathartic.

AN ANCIENT PYRAMID.

Story of "the Tomb of the Christian" In Algeria.

The tomb of the Christian in Algeria is a pyramid on the summit of a hill more than 700 feet high, at the edge of the sea. It dates back to before the time of St. Paul, having been built by order of Juba II., the king of Mauretania, as a burying place for himself and his wife, Cleopatra, the daughter of Cleopatra and Mark Antony. The only daughter of Juba and his wife was Drusilla, who married Festus, the governor of Judaea in the time of St. Paul. The tomb can be entered by a low doorway beneath one of the four false doors. These have moldings on them of a cruciform shape and may account for the title, "The Tomb of the Christian." The passage within the pyramid winds round and eventually leads to two chambers shut off from it by folding doors, which can be moved up and down by levers. The tomb must have been rifled of all it contained centuries ago, though some think that by excavating in a downward direction it might still be possible to discover the burying place of the king and queen, supposing the two chambers, like the false doors outside, to be a blind. Doubtless the younger Cleopatra had brought the idea of making a royal mausoleum in the shape of a pyramid from Egypt. Portions of a marble statue of Egyptian design were found at Cherchel, suggesting that an Egyptian colony may once have existed there. There are two other similar monuments in Algeria, in the provinces of Oran and Constantine respectively, the latter being considerably older than the tomb of the Christian, which, however, is the only one referred to in ancient writings.—Autocar.

CASTORIA

For Infants and Children.

The Kind You Have Always Bought

Bears the Signature of Chas. H. Fletcher.

The History of Tacitus.

The entire history of Tacitus, as we have the work, was regained from a single copy found in the fifteenth century in a monastery of Westphalia. That we should owe the works of this author to one copy is a remarkable circumstance, for the Emperor Tacitus, who claimed to be a descendant of the historian, had copies of the history placed in every library of the empire and each year had ten copies transcribed for presentation to scholars. All, it seems, perished, save the Westphalian copy.

Lest We

Forget—baby is restless, can't sleep at night, won't eat, cries spasmodically. A bottle of White's Cream Vermifuge never fails to cure. Every mother should give her baby White's Cream Vermifuge. So many times when the baby is pale and fretful, the mother does not know what to do. A bottle of this medicine would bring color to his cheeks and laughter to his eyes. Give it a trial. Sold by W. M. Johnson.

SHOEING HORSES.

Why This Process, Which Is Very Ancient, Is Necessary.

As soon as the horn of the hoof begins to be worn away faster than it is renewed by natural growth, and that is as soon as the horse is obliged to do regular work upon ground which is not itself in a state of nature or to undergo more than a voluntary amount of traveling under imposed conditions on any sort of ground whatever, a shoe of some kind becomes a necessity.

When shoes of one kind or another began to be worn by horses has always been disputed by learned gentlemen. Nor perhaps is it of much consequence whether the horses of Pharaoh were shod or how they were shod when they perished in the Red sea or whether Homer, Virgil, Horace and other "ancient classics," when they are poets, are to be taken literally rather than figuratively in the epithets which they apply to horses. These would no doubt be considered by a farrier to indicate that reference is made to a hoof garnished with some sort of metal.

As for the ingenuous observers who draw inferences from works of sculpture, they might as well argue that the heroes and heroines of antiquity habitually went about winter and summer "mid nodings on."

Xenophon no doubt as a writer of plain prose and of works relating to horsy matters would deserve the most serious and respectful attention, but memory fails to recall any remarks of his about what we should regard as properly called shoeing.

Certain protections for the horse's hoof may be mentioned in the works of Columella and Vegetius, and in the time of Constantine the Great there is said to have been known a footgear for horses which was fastened to the pastern. However, the earliest known specimen of an iron horseshoe fastened with nails is said to have been that which was discovered in the tomb of the frank King Childeric, who died in 481 and whose tomb was opened in 1653.

NOTICE OF APPLICATION FOR TAX DEED UNDER SECTION 8 OF CHAPTER 4888, LAWS OF FLORIDA.

Notice is hereby given that A. O. Steenburg, purchaser of Tax Certificate No. 97, dated the 5th day of May, A. D. 1884, has filed said certificate in my office, and has made application for tax deed to issue in accordance with law. Said certificate embraces the following described property situated in Alachua county, Florida, towit:

E½ of W½ and Sw¼ of Sw¼ Sec. 2, Tp. 10 S., R. 18—200 acres.

The said land being assessed at the date of the issuance of such certificate in the name of Frank and Ella Palmer.

Unless said certificate shall be redeemed according to law, tax deed will issue thereon on the 16th day of October, A. D. 1906.

Witness my official signature and seal this the 12th day of September, A. D. 1906.

S. H. WIENGES,
pd Clerk Circuit Court Alachua Co., Fla.
By M. S. CHEVES, D. C.

NOTICE OF APPLICATION FOR TAX DEED UNDER SECTION 8 OF CHAPTER 4888, LAWS OF FLORIDA.

Notice is hereby given that A. O. Steenburg, purchaser of Tax Certificate No. 894, dated the 3rd day of July, A. D. 1899, has filed said certificate in my office, and has made application for tax deed to issue in accordance with law. Said certificate embraces the following described property situated in Alachua county, Florida, towit:

Nw¼ of Ne¼ Sec. 3, Tp. 8 S., R. 21—40 acres.

The said land being assessed at the date of the issuance of such certificate in the name of Unknown.

Unless said certificate shall be redeemed according to law, tax deed will issue thereon on the 16th day of October, A. D. 1906.

Witness my official signature and seal this the 12th day of September, A. D. 1906.

S. H. WIENGES,
pd Clerk Circuit Court Alachua Co., Fla.
By M. S. CHEVES, D. C.

LOW LOUND-TRIP RATES VIA LOUISVILLE & NASHVILLE R. R.

The Louisville & Nashville Railroad will sell round-trip rates from Jacksonville to points shown on dates indicated. Proportionately low rates from other points.

$19 60—New Orleans, La., and return. Tickets on sale October 12th to 15th, inclusive. Final return limit October 20th. By depositing ticket with Special Agent, New Orleans, and paying fee of 50 cents, an extension of return limit can be secured until November 30th, 1906.

$17.65—Memphis, Tenn., and return. Tickets sold October 15th, 16th, 17th and 18th. Final return limit October 30th. By depositing ticket with Special Agent, Memphis, and paying fee of 50 cents, an extension of return limit can be secured until November 30th, 1906.

$18 60—Hot Springs, Ark., and return. Tickets on sale daily. Final return limit 90 days from date of sale.

Daily to September 30th round-trip summer tourist tickets will be on sale to various resorts. Full information, schedules, time tables, etc., will be furnished promptly on application to

G. E. Hanson,
Fla. Pass. Agent, L. & N. R. R., No. 138
W. Bay St., Jacksonville, Fla.

You will gai
time and
save money

If you send us $3.00 for your annual subscripti
to THE SUN and one of these splendid time keepe

THE SUN is published weekly and reaches its subscribers every
urday.

You need THE SUN if you are at all interested in Florida eve
and Florida progress.

The subscription rate is $2.00 per year.

Send in your subscription of $2.00, plus $1.00, between NOW a
NOVEMBER 1, 1906, and you will receive a watch like the cut printe
in this advertisement, and 52 visits from THE SUN.

The watch is not the usual $1.00 class of watch that is on the marke
It is made by the Knickerbocker Watch Co., is highly polished, han
somely figured, and heavy nickle-plated.

It is stem-wind and stem-set and is guaranteed for one year; it keep
perfect time, and is sold by dealers everywhere for $2.50.

School girls, school boys, school marms and male pedagogues AL
NEED THESE WATCHES.

Business men, lawyers and doctors, sailormen and cooks, ALL NEED
THESE WATCHES.

In short, everybody wants this watch, just like everybody needs THE
SUN.

For the Watch without THE SUN $2.50
For THE SUN without the Watch $2.00
FOR BOTH, $3.00

Provided you order before November 1, 1906. Better do it today.

All orders received before Nov. 1 will secure, in addition, two artistic wood cuts suitable for framing.

THE SUN, Tallahassee, Fla.

Figure it out for yourself:
THE SUN and this HANDSOME WATCH
FOR LESS THAN 6 CENTS A WEEK

Every School Child in the State can easily secure three subscribers to THE SUN. We will give one of these Watches to every child who sends us three new subscribers, accompanied by $6, or three renewals, accompanied by $6. The Watch will be sent by return mail.

Florida East Coast Railway

Local Time Card No. 67. In Effect September 16, 1906.

SOUTHBOUND—READ DOWN. NORTHBOUND—READ UP.

No. 99 Daily	No. 29 Daily	STATIONS.			No. 78 Daily	No. 98 Daily
6 00pm	9 20am	Lv	Jacksonville	Ar	7 25pm	8 55am
6 08pm	9 28am	"	South Jacksonville	Lv	7 18pm	8 47am
7 20pm	10 40am	"	St. Augustine	"	6 15pm	7 45am
7 55pm	11 18am	"	Hastings	"	5 51pm	6 40am
8 08pm	11 35am	"	East Palatka	"	5 20pm	6 00am
8 32pm	12 00m	Ar	Palatka	Lv	4 55pm	6 00am
7 47pm	11 10am	Lv	Palatka	Ar	5 45pm	5 50am
9 25pm	....	Ar	San Mateo	Lv	....	5 15am
....	6 15am	Lv	San Mateo	Ar	6 20pm	....
9 06pm	12 31pm	Lv	Bunnells	Ar	4 20pm	5 30am
9 14pm	12 40pm	"	Dupont	"	4 22pm	5 25am
9 48pm	1 13pm	"	Ormond	"	3 50pm	5 07am
10 02pm	1 24pm	"	Daytona	"	3 45pm	4 49am
10 12pm	1 36pm	"	Port Orange	"	3 25pm	4 37am
10 35pm	2 00pm	Ar	New Smyrna	"	3 15pm	4 15am
11 10am	4 44pm	Ar	Lake Helen	Lv	1 00pm	6 15pm
11 28am	4 55pm	"	Orange City	"	12 50pm	5 50pm
11 40am	5 00pm	"	Orange City Junction	"	12 45pm	5 50pm
10 41pm	2 10pm	Lv	New Smyrna	Ar	3 05pm	4 05am
11 10pm	2 40pm	"	Oak Hill	Lv	2 40pm	3 35am
11 51pm	3 16pm	Ar	Titusville	"	2 05pm	3 00am
11 10am	5 50pm	Ar	Sanford	Lv	11 30am	6 00pm
6 00pm	11 55am	Lv	Sanford	Ar	5 50pm	11 10am
11 51pm	3 18pm	Lv	Titusville	Ar	2 05pm	3 00am
12 21am	3 51pm	"	Cocoa	Lv	1 26pm	2 22am
12 34am	3 54pm	"	Rockledge	"	1 20pm	2 18am
1 04am	4 27pm	"	Eau Gallie	"	12 47pm	1 41am
1 15am	4 39pm	"	Melbourne	"	12 37pm	1 37am
1 50am	5 10pm	"	Sebastian	"	11 52am	12 50am
2 48am	6 00pm	"	St. Lucie	"	10 58am	12 00n't
2 57am	6 15pm	"	Fort Pierce	"	10 50am	11 55pm
3 30am	6 37pm	"	Tibballs	"	10 17am	11 19pm
3 35am	6 41pm	"	Eden	"	10 13am	11 15pm
3 40am	6 46pm	"	Jensen	"	10 08am	11 08pm
3 51am	6 57pm	"	Stuart	"	10 00am	10 58pm
4 20am	7 25pm	"	Hobe Sound	"	9 34am	10 30pm
4 35am	7 40pm	"	West Jupiter	"	9 18am	10 08pm
5 18am	8 13pm	"	West Palm Beach	"	8 45am	9 30pm
5 41am	8 41pm	"	Boynton	"	8 20am	9 01pm
5 50am	8 50pm	"	Delray	"	8 12am	8 50pm
6 36am	9 30pm	"	Fort Lauderdale	"	7 28am	7 58pm
6 51am	9 47pm	"	Dania	"	7 19am	7 50pm
7 00am	9 56pm	"	Hallandale	"	7 06am	7 37pm
7 25am	10 20pm	"	Lemon City	"	6 45am	7 11pm
7 40am	10 40pm	Ar	Miami	Lv	6 30am	7 00pm
8 00am	....	Lv	Miami	Ar	....	6 00pm
10 [illegible]am	....	Ar	Homestead	Lv	....	[illegible]

Buffet Parlor Cars on trains 29 and 78. Buffet Sleeping Cars on trains 99 and 98.
‡ Daily except Sunday.

No. 23 Sunday Only	No. 21 Sunday Only	No. 19 Daily	No. 17 Daily Except Sunday	MAYPORT BRANCH.			No. 18 Daily	No. 20 Sunday Only	No. 22 Daily
[illegible]	10 10am	4 30pm	9 00am	Lv	Jacksonville	Ar	7 45am	12 30pm	5 30pm
[illegible]	10 18am	4 38pm	9 08am	"	South Jacksonville	Lv	7 37am	12 22pm	5 22pm
[illegible]	10 50am	5 10pm	9 35am	"	Pablo Beach	"	7 10am	11 50am	4 50pm
[illegible]	10 55am	5 15pm	9 40am	"	Atlantic Beach	"	7 05am	11 45am	4 45pm
[illegible]	11 10am	5 30pm	10 00am	Ar	Mayport	Lv	6 50am	11 25am	4 30pm

PENINSULAR AND OCCIDENTAL STEAMSHIP CONNECTIONS AT MIAMI.

Close Connection Made at Miami with Steamships of the P. & O. S. S. Company.

Havana and Key West.

SOUTHBOUND			NORTHBOUND		
Lv MIAMI	Tuesdays, Saturdays	11 00pm	Lv HAVANA	Thursdays	12 00n'n
Ar KEY WEST	Wednesdays, Sundays	10 00am	Ar KEY WEST	Thursdays	8 00pm
Lv KEY WEST	Wednesdays	8 00pm	Lv KEY WEST	Thursdays, Mondays	9 30pm
Ar HAVANA	Thursdays	6 00am	Ar MIAMI	Fridays, Tuesdays	5 00pm

Additional Sailings between Key West and Havana.

Lv KEY WEST	Mondays, Fridays	8 00pm	Lv HAVANA	Tuesdays, Saturdays	12 00n'n
Ar HAVANA	Tuesdays, Saturdays	6 00am	Ar KEY WEST	Tuesdays, Saturdays	8 00pm

Trains Discharge Passengers at Ship's Side. No Transfers.

These Time Tables show the times at which trains may be expected to arrive at and depa from the several stations, but their arrival or departure at the times stated is not guaranteed nor is this Company to be held responsible for any delays or any consequences arising therefrom.

For Copy of the LOCAL TIME CARD or Other Information
"SEE THE TICKET AGENT."
J. D. RAHNER, Asst. Gen'l Pass. Agt., ST. AUGUSTINE, FLA.

THE DAILY SUN, 10c a Week

NEWS OF CITY AND COUNTY CONDENSED

Matters of General Interest Gathered by Our Reporters.

PERSONAL AND SOCIAL ITEMS

What Has Happened and What is Going to Happen Told in Short Paragraphs So That "He Who Runs May Read" In The Sun.

Old papers for sale at this office.

Fewer Gallons; Wears Longer; Devoe.

For Rent—Furnished room, 304 E. Orange.

Ladies' calling cards in latest styles at Sun office.

Furman G. Smith of Alachua was in the city yesterday.

Money to loan on city improved property. P. O. Box 274.

For Rent—One six-room house near the University. J. A. Phifer.

For the best printed stationery at lowest prices call at The Sun office.

Try "Grandmother's Bread," made by the Keystone Bakery. It's delicious.

Deputy Sheriff I. U. Walker is in the West End, having gone on official business.

Concord, Delaware, Niagara and Malaga grapes today. A. B. Oliver, 'phone 16.

B. L Flowers of Willeford was among those who visited Gainesville yesterday.

Choice New York apples, oranges and bananas today. S. F. Brooks, 'phone 235.

String beans and the famous Green Mountain potatoes on sale at Oliver's today. Phone 16.

When the bees are in the hive and the mosquitoes are around, come to the Pearce House, the best in town.

Fine assortment of the National Biscuit Company's cakes in packages and tins, just received. S. F. Brooks.

Mrs. T. W. Pitts will open her classes in Elocution, Vocal Culture, Piano, and French, Monday, October 15th.

Have your stationery printed at The Sun office. First-class work promptly delivered at reasonable prices is our motto.

Trainmaster F. H. Ford of the Atlantic Coast Line has returned from an official visit to Jacksonville and other points.

Col. John S. Willis of Bronson, member of the law firm of Cubberly & Willis, was in the city on professional business yesterday.

Turnip greens, fresh and crisp, for today's trade. Also cabbage and sweet potatoes and new Irish potatoes. S. F. Brooks, 'phone 235.

Miss Ella Waits of Hawthorn was in the city yesterday, a guest of friends. She has many friends here who are always glad to welcome her.

Tell your grocer you must have Blue Ribbon Lemon and Vanilla. Absolutely pure, go twice as far and the "Blue Ribbon Flavor" is perfection. Ask for the 25c size.

Samuel M. Davis has gone to Ocala on business. He is extensively engaged in the naval stores industry in South Florida, and may extend his trip to his turpentine farms.

Lost—Pointer pup, white and liver color, about five months old, with black leather home-made collar. Answers to name of Joe. Return to J. B. Fowler and receive reward.

The residence of James Cellon, North Gainesville, is being repaired and painted, which will add a great deal to its appearance and comfort. It is one of the most convenient homes in that vicinity.

An addition is being made to the home of Mr. and Mrs. J. H. Jarvis, 200 North Garden street, which is destined to not only make the home larger, but more comfortable. A couple of rooms will be added, making a second story.

Miss Nora Norton,

Ladies' Novelties and Fancy Goods.

WATCH MY WINDOW. It may pay you.

15 Per Cent REDUCTION

We will sell SCHOOL BOOKS at 15 per cent off list below. YOUR MONEY GOES FARTHER WITH US.

SPELLERS	
Sanders' Union Primer	15c
Swinton's Word Primer	15c
Reed's Word Lessons	25c
DICTIONARIES	
Webster's Handy	15c
Webster's Primary	50c
Webster's Academic	$1 50
READERS	
Baldwin's First Reader	25c
Baldwin's Second Reader	35c
Baldwin's Third Reader	40c
Baldwin's Fourth Reader	40c
Baldwin's Fifth Reader	40c
Baldwin's Sixth Reader	45c
Baldwin's Seventh Reader	45c
Baldwin's Eighth Reader	45c
GEOGRAPHIES	
Swinton's Primary	55c
Swinton's Grammar School	$1.25
Maury's Physical Geography	$1.25
Redway's Natural Advanced Geography	$1.25
Houston's Physical	$1.20
MATHEMATICS	
Milne's Elements of Arithmetic	30c
Milne's Standard Arithmetic	65c
Robinson's New Elementary Algebra	$1.10
Milne's High School Algebra	$1.00
Milne's Plane Geometry	$1.25
GRAMMARS	
Metcalf's Elementary Grammar	40c
Metcalf's English Grammar	60c
PHYSIOLOGIES	
Johonnot's "How We Live"	40c
HISTORIES	
Fields' Grammar School	$1.00
Colby's General History	$1.50
WRITING BOOKS	
Spencerian, 1 to 8	10c
Vertical, 1 to 7	10c
MISCELLANEOUS	
Steele's Popular Physics	$1 00
Gray's "How Plants Grow"	80c
Hill's Foundations of Rhetoric	$1.00
Townsend's Civil Government—shorter course	75c

See Us - - Save Money

The S. J. Thomas Co.
Gainesville, Florida.

R. L. Stringfellow of Jacksonville was registered at the Brown House yesterday.

Jerry Shaw of Alachua was among those who visited the county capital yesterday.

Fresh kit mackerel opened for today's trade. Something fine. A. B. Oliver, 'phone 16.

Friends of Thomas Stevens will be glad to learn that he is improving, after an illness of several days. He was on the streets yesterday.

Swift's Premium breakfast bacon and hams—THE finest on earth, sold by S. F. Brooks. Fresh supply always on hand, because they sell quickly.

T. J. McRae, Jr., has accepted a temporary position as assistant in the office of County Tax Assessor Colson, the work being heavy at this season of the year.

J. M. Smith of Wacahoota passed through the city yesterday en route to Atlanta. Mr Smith has been suffering from the effects of his eyes, and is going to have special treatment in Atlanta.

I will buy from you, or sell for you, at private sale or auction, any household or kitchen furniture, or anything else you wish to dispose of. The sale of live stock, rent and sale of real estate, a specialty. P. M. Oliver.

Alva Smith, the naval stores operator of Old Town, has moved his family to this city in order to give his children the advantage of the public school here, which he regards as one of the best in the State. The family are located at 406 N. Pleasant street.

Mrs. S. P. Lewis and daughter of Wade have arrived in the city, and are guests of Mr. and Mrs. Fred Reinhardt, at the Tremont. Mrs. Lewis, it will be remembered, recently lost her husband, who was a very popular resident of the West End. She is the mother of Mrs. Reinhardt.

George Taylor of Palmer, superintendent of the Gainesville Peach Orchard Company, was transacting business in this city yesterday. Mr. Taylor is a devoted advocate and enthusiast of the Alachua county exhibit at the State Fair, and is doing everything possible in behalf of the county in this direction, which is commendable.

Solomon Warren has returned from Alachua, where he has been on business.

G. T. Kennard, formerly of this city but now residing at Newberry, was in the city yesterday, and his friends were glad to see him.

Mr. and Mrs. B. F. Jordan are rejoicing over the advent into their family of a fine girl, and friends extend congratulations.

Mr. and Mrs. H. L. Phifer have returned to this city from Clarkesville, Ga., where they have been sojourning for the past two weeks.

Among the prominent visitors to this city yesterday was Prof. F. G. Schell of Lake Butler, erstwhile county superintendent of schools, and now proprietor of The Lake Butler Star.

Gus A. Morton of Eve was transacting business in this city yesterday. Some of Mr. Morton's friends are authority that he has bought a pair of red socks. 'Dolph Vidal may be able to explain it to a limited circle.

James Tillis of Ward City is in the city. Mr Tillis is suffering from the effects of a cancer on his face, and is asking subscriptions for his relief. He succeeded yesterday in securing quite a sum, which will be applied to his medical treatment.

John Carlisle, for some time connected with J. H. Malphurs in the capacity of salesman, has accepted a similar position with A. B. Oliver. John is a clever salesman, and Mr. Oliver should feel thankful that he has secured his services.

J. B. Sheffield and family have removed to the city and have located in North Gainesville, where Mr. Sheffield has purchased a nice home. The are from the West End, but Mr. Sheffield, desiring to give his children the benefit of superior education, decided to come here.

W. G. Richardson has returned from a combined business and pleasure trip to Tacoma and other points in the vicinity of Micanopy. He states that the orange crop is fine, but the trees are shedding, and the fruit is falling, which means that the output will be smaller than was anticipated.

Benj. P. Richards is at home from Atlanta, where he has been attending a business college. Mr. Richards is a young man of fine qualities, business and moral, and is bound to make his way in the world. His friends here are delighted to welcome him, and glad to know that he has been successful in his college.

Mrs. F. B. Hester of Evinston was in the city yesterday, having come on a shopping tour. Mrs. Hester states that her two interesting daughters, Misses Lemmie and Ramey, have gone to Harriman, Tenn., where they entered the American University. These young ladies are exceptionally bright, and their friends expect great things of them.

William Tison of Jacksonville, who has been in this city for the past few days on a visit to his parents, Mr. and Mrs. W. O. Tison, left yesterday for Ocala, where he has decided to engage in the saloon business. He has been for some time connected with Henry Free of Jacksonville, and has made himself popular with those with whom he became acquainted. It goes without saying that he will be popular in Ocala and Marion county.

Nicholas Bures, for the past few months conducting a skating rink in this city, having become tired of his "job" and the results of his efforts from a financial standpoint, left yesterday for Miami, where he will soon open a pool room. Mr. Bures has been a long time a resident of Gainesville, and his friends here regret to see him leave, but owing to the lack of patronage of the skating rink he was compelled to go.

FOR BARGAINS IN

Real Estate or Business Chances

See

HARMELING,

He Has Them.

No More Cold Rooms

If you only knew how much comfort can be derived from a PERFECTION Oil Heater—how simple and economical its operation, you would not be without it another day.

You can quickly make warm and cozy any cold room or hallway—no matter in what part of the house. You can heat water, and do many other things with the

PERFECTION Oil Heater

(Equipped with Smokeless Device)

Turn the wick as high or low as you can—there's no danger. Carry heater from room to room. All parts easily cleaned. Gives intense heat without smoke or smell because equipped with smokeless device.

Made in two finishes—nickel and japan. Brass oil fount beautifully embossed. Holds 4 quarts of oil and burns 9 hours. Every heater warranted. If you cannot get heater or information from your dealer, write to nearest agency for descriptive circular.

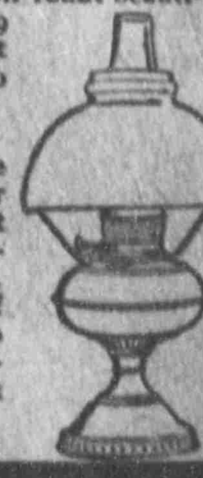

THE Rayo Lamp cannot be equalled for its bright and steady light, simple construction and absolute safety. Equipped with latest improved burner. Made of brass throughout and nickel plated. An ornament to any room whether library, dining-room, parlor or bedroom. Every lamp warranted. Write to nearest agency if not at your dealer's.

STANDARD OIL COMPANY

DEATH OF MR. ENGLISH.

Passed Away at His Home at Tacoma at 3 o'clock Friday Afternoon.

Information was received Friday night of the death of D. T. English, which occurred at his home in Tacoma at 3 o'clock Friday afternoon, after a brief illness.

Deceased was well known and popular in this section. He was about fifty-five years of age, and was a member of Stonewall Camp, U. C. V. For many years he has resided in this county, and was one of the leading and most influential citizens. He owned valuable property, among which was a fine orange grove.

The news of Mr. English's death will be received with a great deal of surprise and regret. It was rather sudden, as he was in Gainesville a few days ago, and appeared to be in excellent health.

OYSTER SEASON ON.

Delicious Cedar Key Bivalves Are Now Being Shipped to Gainesville

The fish and oyster men are happy, because of the fact that they are now receiving oysters from Cedar Key, which are recognized to be as fine as were ever taken, regardless of the locality. Cedar Key oysters have a reputation everywhere, and Gainesville is no exception.

While oysters from the North have been received in sealed cans, and have been on the market for the past ten days or two weeks, the average individual invariably calls for the Cedar Key, and if it is not a Cedar Key he does not relish it as well.

Many families enjoyed a genuine Cedar Key oyster spread Thursday and Friday, and all were delighted with the advent of this famous and delicious bivalve into the market again.

Street Sprinkler at Work.

Owing to the excessive high winds Friday, the Street Committee put the street sprinkler into action, which relieved conditions a great deal in the afternoon. The Street Committee are a clever set, and the street sprinkler is a good thing when it is needed.

N. W. Littlefield, for several years connected with the cotton department of H. F. Dutton & Co., of this city but now of Blackshear, Ga., was in Gainesville yesterday, having come to investigate the cotton situation in this district. Mr. Littlefield is a shrewd buyer and has little to say, hence it is a difficult matter to get anything out of him as regards the cotton situation.

Surveyor J. W. Patton has returned from Alachua, where he has been on professional business. He reports that town on a boom, and declares it is one of the best he ever saw of its size. The merchants, business men and citizens pull together for anything of interest to Alachua, with the result that everybody is happy and prosperous.

J. J. Beck and son, Charles, were in the city from Campville yesterday.

THE CONTINENTAL

CAFE-RESTAURANT.

(First corner South of Postoffice).

NOTICE.

Having secured the services of two experienced restaurant and hotel people we are in a position now to give you service second to no place in the city, and a trial will convince you of it. Stay-at-homes taken the best care of.

Open Early and Late. Drip Coffee

Western Meats.

THE CENTRAL CITY

BARBER SHOP

Chas. F. Dorman, Prop.

111 East Union St., South Side Square
GAINESVILLE, FLORIDA.

Most up-to-date shop in the city. Reasonable rates, courteous treatment.

HOT and COLD BATHS. ELECTRICAL MASSAGE and SHAMPOOING.

JEFF SIMONS

DEALER IN

Fresh Saltwater Fish

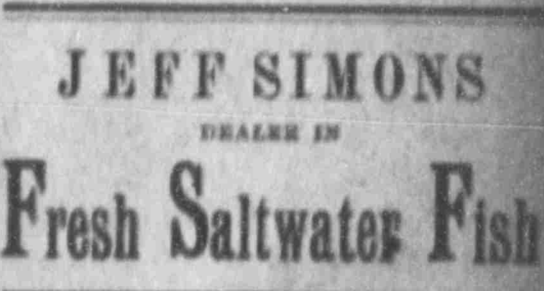

and OYSTERS

(In rear of Furniture Company)
GAINESVILLE, - - FLORIDA

I am now prepared to accommodate the trade with the best the market affords in this line. Phone 34.

BOWLING

Is Healthy Exercise—It Develops the Entire Frame.

HAYES' BOWLING ALLEY

105 East Union Street.

Open the year round. Special hours for ladies exclusively when desired, from 2 to 5 o'clock Mondays, Wednesdays and Fridays. Polite attention guaranteed. No profanity, boisterous action or smoking permitted. Extra duck and bowling balls exclusively for use of ladies.

C. E. HAYES, Proprietor.